Forecast—Sunny, warm, light winds

(Details on Page 2)

The Daily Colonist.

ISLAND

Vancouver Island's Leading Newspaper Since 1858

NO. 133—NINETY-EIGHTH YEAR — VICTORIA, BRITISH COLUMBIA, THURSDAY, MAY 17, 1956 — 10 CENTS DAILY 10 CENTS SUNDAY — 30 PAGES

Quick Wink from a Queen

Crown and sceptre didn't spoil Esquimalt's Queen Sandra Dodd's sense of fun. She had a quick wink for admirers when she ascended the throne for her coronation last night, the 15th young lady to rule the May-time celebrations in the municipality. Ceremony was in Memorial park, where HMCS Naden's band provided incidental music and 3,000 watched, intrigued. — (Colonist photo by Jim Ryan.)

Drama in B.C. Log Cabin

Boys Spend Night of Terror With Hunted Prison-Breaker

Fugitive Crawls Through Window

RADIUM, B.C. (CP)—Two young boys spent a terror-filled night in a tiny log cabin here while, beside them, a 33-year-old jail-breaker took a few hours respite in sleep after a 2½-day flight from police.

RCMP were still searching the hills around this southeastern British Columbia town late Wednesday for the fugitive, Norman Jack Curtiss. He faces a court hearing at Cranbrook on a charge of rape and also is wanted by Alberta police on charges of rape, breaking and entering and theft.

Reid Madson and Don Dehart had gone to bed shortly after 9 o'clock Tuesday night in the log cabin behind the Dehart farmhouse, one mile from the highway and aobut 80 miles southwest of Calgary.

DOG BARKS

Shortly before midnight they were awakened by the barking of young Dehart's collie pup.

With moonlight illuminating the scene, they saw a man crawling through the window and guessed it was Curtiss, object of an intensive search since he broke out of jail at Cranbrook last Sunday.

Curtiss said: "Are you awake, sonny?" The boys said they were too frightened to reply and pretended to be asleep.

They said Curtiss went over to another cot in the cabin and went to sleep. The frightened boys remained awake until he arose at 5 a.m. and left.

FOOD STOLEN

The boys then watched him go to the Dehart home, reach through a window and lift Mr. Deart's lunch box from the kitchen table. He then disappeared into the woods and the boys raised the alarm.

RCMP and local police were joined Wednesday by three police dogs flown in from various parts of the province. More than a dozen searchers were accompanied by a circling RCMP plane in their hunt through swampy bushland and hills.

Police said Curtiss was cornered in the Radium area after an 80-mile flight from Cranbrook, where he escaped while a guard was taking away his breakfast dishes. He stole two cars in his flight, RCMP said, and crashed through a police roadblock only to abandon the second stolen car in a ditch near here.

BULLETINS

VANCOUVER (CP) — The 40-foot tug Cuprite sank after hitting a reef in Tucker bay, about 60 miles north of Vancouver, Wednesday night, but the three men aboard were not injured.

* * *

WASHINGTON (AP)—The U.S. defence department confirmed Wednesday it is sending Saudi Arabia another shipment of military goods.

* * *

NEWLYN, England (AP)—An American B-47 Stratojet bomber caught fire and crashed in the Atlantic Wednesday 12 miles off Land's End.

* * *

CAIRO (AP) — Egypt yesterday became the first Arab country to recognize Communist China.

* * *

WINDSOR, Ont. (CP) — Chrysler Corporation of Canada Wednesday said it will close down its passenger car plant here during next week, laying off 4,500 employees.

* * *

LONDON (UP) — The British government will step up trade with Communist China by making "exceptions" to the export embargo on strategic materials.

* * *

PARIS (Reuters)—France and Germany have reportedly agreed that the Saar shall be politically integrated with Germany during a four-year period starting late this year.

* * *

TUNIS, Tunisia (UP)—A rebel extremist was executed in a Tunisian market place yesterday in this nation's first public hanging since the French occupied Tunis in the late 19th century.

* * *

NEW ORLEANS (AP) — The Orleans parish grand jury Wednesday returned a murder indictment against Beatrice Adams, accused of killing the lover who jilted her by repeatedly running her car over him.

* * *

FLINT, Mich. (AP)—Two planes from a private flying service collided Wednesday night as one was landing and one was taking off from Flint's Bishop airport. Four persons were killed, two in each plane.

* * *

BOISE, Idaho (AP)—Fire broke out in an amateur theatre Wednesday night and quickly gutted the wooden structure, killing two stage technicians. An audience of 275 filed out quickly without panic.

On Way Here

FIELD MARSHAL MONTGOMERY

It's becoming something of an annual habit for Field Marshal Viscount Montgomery to visit Canada. The 68-year-old deputy supreme allied commander in Europe flew from London yesterday to visit military installations and meet old army friends. Victoria will be included in his tour.

New View

MARILYN MONROE

Underdog Stirs Up The Wolf

VANCOUVER (CP)—Marilyn Monroe's appeal is more than straight sex appeal, says Dr. Edro Signori, psychologist at the University of British Columbia.

"It's a reflection of the feeling for the underdog," Dr. Signori said Wednesday. "An expression of self-pity."

"A lot of people can identify themselves with her—the simple girl who reached great heights . . . It provides her admirers with a way of getting rid of feelings of inferiority.

"A lot of people are in poor economic straits, the same position Miss Monroe was in. They like to see proof that an underdog can climb to the top."

Riches In Store For B.C.

Faith of industry in B.C.'s future will make this province the richest of all within the next three years, Attorney-General Robert Bonner said last night.

Capital investment in B.C. this year will be up 51 per cent over 1955, he told a Social Credit rally in the Golden Slipper auditorium.

Some 200 persons attended Public Works Minister W. N. Chant and Mrs. Lydia Arsens, Victoria MLA, also spoke briefly.

Laing Poses Question:

Did Bennett Offer Thatcher Huge Sum To Go Socred?

B.C. Liberal leader Arthur Laing last night challenged "the integrity of Mr. Bennett and his government—and nothing less."

He told the annual meeting of Esquimalt-Saanich Liberal Association in Victoria: "I know why Mr. Bennett wants an election in 1956, but I want him to tell the people.

"The chickens are winging their way home to roost—and awful fast."

Mr. Laing stepped a pace forward on his platform and said: "Because he was in Regina recently, I want Mr. Bennett to tell me there is no truth in the story that in December, 1954, in Vancouver, he made an appointment with Ross Thatcher, then CCFer for Moose Jaw.

UNLIMITED FUNDS

"I want him to tell the people of B.C. if it is true that when he met him, he asked if he would accept Social Credit leadership in Saskatchewan, with unlimited funds and $200,000 to start with, to be placed in a bank of his choice in Regina.

"If he won't deny this, it is up to the people of B.C. to find out where Bennett gets funds like that to gratuitously invade the politics of a sister province.

Mr. Laing turned and pointed at the press for a moment and said: "You gentlemen are my Hansard tonight."

AWARE BACK EAST

He went on: "If the people of B.C. aren't aware of what is going on in this province, they are aware back East.

"A better-known eastern newspaperman said recently: 'I can't believe that the people of B.C. don't stand up and find out the facts about what is going on.'

"Bennett's answer is 'No comment.' There are charges which I cannot discuss here which are more serious than have ever been labelled against a B.C. government before.

NO RIGHT THERE

"In Saskatchewan recently, where he had no right to go, Mr. Bennett said his government was spending $82,000,000 on its highways program

"This was according to both BUP and CP reports. "But I have accounts to prove that last year his government spent $20,000,000 on roads.

"This year they are spending not $82,000,000, but according to Bennett's own figures, $63,346,000." Mr. Laing said this included $8,000,000 to be spent on provincial buildings.

Mr. Laing said that following the resignation of the general manager of the PGE, Einar Gunderson was now in "sole charge" of PGE contracts.

"This man has joined the directorates of nine firms in the last 18 months," he went on.

"We have never had such a mixture of private and public business as that before, and I say it is dangerous."

At the meeting, J. Ronald Grant was elected president; Chisholm Fraser, first vice-president; Russ Eveleigh, second vice-president; Miss Mary Graham, secretary-treasurer.

Fraser Tunnel Nearer

NANAIMO (BUP) — Premier W. A. C. Bennett announced last night that tenders will be called "as soon as possible" for a $16,600,000 Deas island tunnel under the Fraser river.

It will be completed within two-and-one-half years, he said.

Mr. Bennett, speaking to a Social Credit rally of 600 people, also announced that former Liberal minister of mines William James Asseltine had joined the ranks of the Social Credit party.

Calling Asseltine "a Liberal of the Liberals," Mr. Bennett said the former cabinet minister had taken out a four-year membership in the Social Credit movement.

H-Bomb Test Postponed

BIKINI (AP) — The U.S. H-bomb test was postponed again today only one hour and 36 minutes before shot time.

A new tentative date was set for Friday.

Feud Bomb Halted

COLLINGWOOD, Ont. (BUP) —Police last night charged Fred Smith, 35, with attempting to blow up a house containing 27 persons because of a feud between neighbors.

Smith, a neighbor to Mrs. Margaret Lightheart, was charged specifically with arson in allegedly setting a charge in the Lightheart home last Friday and lighting the fuse.

One of Mrs. Lightheart's sons snatched the fuse from the homemade bomb when it was only a quarter inch from the explosive.

All Brink's Gang Accounted For

BOSTON (UP)—Two members of the notorious Brink's gang, who evaded an FBI dragnet when the crime was solved Jan. 12, were captured without a fight in a Dorchester section apartment last night.

The arrest of Thomas F. Richardson, 48, and James I. Faherty, 44, put all surviving members of the gang that allegedly pulled the $1,219,000 robbery of Jan. 17, 1950 behind bars.

The Boston office of the FBI said when the long-sought pair were seized in the apartment three revolvers were found in the place but the men had no chance to use them.

Richardson and Faherty were taken to the federal building for arraignment before a U.S. commissioner, the FBI said.

The FBI claimed 11 men participated in the fabulous robbery at Brink's counting house here. Eight were arrested, or already in custody, when the FBI announced solution of the crime. The ninth member is dead.

House Boat Away!

ST. PETERSBURG, Fla. (AP) —Robert T. Brown struck a blow Wednesday for the do-it-yourself set. A 26-foot cabin cruiser was launched from his living room where it was built with half an inch to spare.

For six weeks while the boat was being built the neighbors wagered it "won't make it" through the nine-foot, 5½-inch gap in the wall set aside for a picture window.

Brown, a building contractor, figured that while workmen were building his house he could build a cruiser inside.

With the neighbors as an audience, the new craft nosed majestically past the fireplace, through the window opening and down a ramp to water 60 feet away.

Ottawa 'Unfair'

Homes Demanded For Old People

OTTAWA (CP)—Progressive Conservative Howard Green Wednesday called for greater federal action to provide housing for elderly Canadians and said government policy on that score is "unreasonable and unfair."

The member for Vancouver Quadra said in the Commons the government has no authority under the National Housing Act to specify that rental housing projects built under federal-provincial arrangements cannot be used entirely for old people.

Works Minister Winters denied government discrimination against the elderly in its housing operations.

He said Central Mortgage and Housing Corporation permits up to 20 per cent of rental housing built under federal-provincial auspices to be occupied by those over 65. That age group made up only 7.7 per cent of Canada's population.

The question was raised during debate on a government bill to amend the National Housing Act. Slum-clearance provisions will be changed to allow commercial and industrial use of sub-standard city areas cleared with federal help, instead of the present limitation on use to housing and government purposes.

The measure also increases the maximum on government - guaranteed loans for home improvements from $2,500 to $4,000 for single dwellings and from $1,250 to $1,500 for additional home units in a building.

The Commons gave final approval to the bill after opposition members closely examined several aspects of it.

The government did not feel those projects should be restricted to any ethnic, economic or age group.

However, the housing act provided another way of building rental housing by limited dividend companies receiving a 90-per-cent federal loan and the company could stipulate who would occupy the homes. That had been done in many cases.

Mr. Green said the government policy runs counter to the spirit of the housing act.

"I must protest it," he said. "It's very unreasonable and unfair."

R. R. Knight (CCF—Saskatoon) suggested a tax-law change to encourage donations to help establish limited dividend companies which would build housing for the elderly. Donations should be considered as charitable gifts deductible for income tax purposes.

Weather Records Still Intact Despite Phenomenal 76 Peak

No matter how brightly you think the sun has been shining this month, no records have been broken, said a harried weatherman last night.

True, the temperature reached a phenomenal 76 yesterday—but on May 16, 1925, it was 84 degrees.

There were 164 hours of sunshine from May 1-15 this year, but this does not compare with 1913, 1935 or 1938.

So far this year, Victoria has had 728 hours of sunshine—but during the similar period of 1951, 763 hours were recorded.

There is still a chance that this month will be a sunshine record—but the sun will have to keep shining every day to beat the present record of 333 hours for May, 1913.

The weather experts say the fine spell will continue. There is no sign of the present high pressure ridge breaking up.

Foreign Money in Canada Causing Uneasiness—Pearson

MONTREAL (CP)—External Affairs Minister Pearson said Wednesday night some aspects of foreign participation in Canadian development are causing uneasiness.

Mr. Pearson said development of western Canada's oil resources could not have been accomplished without foreign investment. Only companies or organizations with vast international resources were able to operate on a scale large enough to offset losses in one area against gains in another.

"We should not forget this when we hear cries of 'foreign domination' or 'predatory American interests'—or, even 'Texas buccaneers'," he said.

It often was impossible for Canadians to participate in the ownership of a Canadian subsidiary of a foreign corporation by buying stock in it.

"I think it would be generally recognized in Canada that wherever possible it is desirable that the ownership of any Canadian company should be open to possible Canadian participation.

"I realize that with regard to some wholly-owned subsidiaries this would require extensive and difficult rearrangements of the organization of the parent and subsidiary companies. But I would suggest that foreign corporations with wholly-owned subsidiaries in Canada might do well to give some thought to the benefits to their Canadian operations that could follow from arrangements of this kind."

New Drug Largely Prevents Bad Colds, Virus Pneumonia

WASHINGTON (AP)—The army Wednesday announced development of a new vaccine which it said "promises to reduce" the number of cases of acute respiratory diseases such as grippe, virus pneumonia, sore throat and severe colds.

An army statement said a trial of the vaccine on more than 350 recruits at Fort Dix, N.J., cut down the number of hospital cases of such illnesses by more than 90 per cent.

Maj.-Gen. Silas B. Hays, army surgeon-general, said that the new vaccine was developed at the Walter [illegible] of Research in Washington.

It uses tissue cultures of monkey [illegible] the two predominant viruses which [illegible] discovered three years ago to be the [illegible] diseases.

lowest prices in the West

2-5111

ALL ABOARD

With G. E. Mortimore

A CORRIDOR from our office opens on the roof. Sometimes a man will go out there for a taste of fresh air and sun, if he is eccentric enough to value those things.

Spray from the cooling system fills the air, damping the hot gravel of the roof. The water collects in pools, rushes down the drains. The tinkle of linotypes can be heard through the open skylight above.

A ladder propped against the wall leads to a higher level of the roof. The rungs are covered with the industrial soot which lies thick on everything. Oddly enough, it doesn't show up until it is transferred to the hands or the shirt collar.

* * *

A man can get delusions of grandeur on the upper roof, looking down on the city and imagining that no one can see him; but those ideas are soon dispelled when he sees an acquaintance staring up with a sardonic grin.

* * *

The dirty-red bulk of the school appears on one side, through a curtain of chestnut leaves and blossom. Farther along a mixed assortment of boys and girls who range in size from tots to teens are playing a joyful and highly erratic ball game under the shadow of the poplars.

* * *

To the south and southwest, the white Olympics loom above a forest of signs and rooftops, sluggish mill chimneys and television aerials.

There is a summer haze over everything. The street, jammed an hour ago with clock-watchers homeward bound, is now almost bare. A red convertible sweeps by, carrying a young couple huddled together. A right-hand-drive sports car driven by a rakish youth sweeps around Fountain Circle.

A bus hisses to a stop and gathers in one or two waiting people, including the friend, who waves a sardonic farewell to the rooftop watcher.

Now it is time to quit looking down on the city, remove the soot from the hands, and get back to work.

Blast Staggers Fireman

Fireman George Kinch, top of ladder, turns and clutches his chest as explosion blows mixture of fumes, water and debris out of window into his face in a Toronto fire. He was not hurt, but two other firemen were injured by flying glass and dense smoke. —(CP)

Critics of Pipeline Fight All the Way

OTTAWA (CP)—The Commons today enters the second stage of its epic pipeline battle after a stormy 12-hour sitting, ending early Wednesday, approved introduction of the government's bill for a giant loan to Trans-Canada Pipe Lines Ltd.

Closure, a government weapon used for the first time since 1932, choked off bitter debate on the initial stage of the legislation at 1.05 a.m.

angry words, drowned at times in bedlam.

Today's renewed debate will be on the government's motion for second reading—approval in principle—of the bill.

AGAIN AND AGAIN

The same device is expected to be used again, perhaps three times more, to overcome determined Progressive Conservative and CCF opposition to the bill's passage.

But although it forced an end—after two days—to the opening debate it could not block a subsequent barrage of opposition delaying motions and procedural arguments from spinning out the post-midnight sitting another 3½ hours.

The Commons adjourned at 4.41 a.m. The sitting had begun at 2.30 p.m. Tuesday with two hours out for supper.

HISTORICAL SESSION

It was a session for Parliament's history books with nine votes, 23 speeches and uncounted

Fine whisky is a Scottish art

JOHNNIE WALKER

is Scotch at its best

Available in 26⅔ oz. and 13⅓ oz. bottles. Born 1820—still going strong

This advertisement is not published or displayed by the Liquor Control Board or by the Government of British Columbia

In Vogee Case

Probe Board Will Inspect Mount Newton High School

A three-man board of inquiry into an appeal by Arthur E. Vogee from dismissal as principal will inspect Mount Newton High school before ending hearings at Victoria courthouse.

It was learned yesterday, the third day of sittings, that no date has been set. Lone witness in the hearings to date has been Dr. Harold Johns, Saanich school district 63 inspector.

Transfer of Mr. Vogee is effective July 1, according to a school board decision. A report by Dr. Johns was a basis for the board's ruling, which involved administration at Mount Newton High.

Questioned by Victor Dryer, counsel for the principal, Dr. Johns yesterday expressed agreement with a suggestion that a principal of Mount Newton would have to spend more than five periods in six days on administration, apart from supervision.

"Yes, if the work is to be done between 9 and 3," Dr. Johns said. "He added that time required in administration depends upon people.

He later agreed with counsel that office arrangements were not good in the school but added that a person adjusts to conditions.

BETTER FILING

Questioned about specific suggestions in his report to the board, Dr. Johns explained a call for a better filing system of school tests.

He said he found tests loose in a file of a staff room. He also found records of individual students loose in a pile that contained new and used sandpaper, an old school bell and other papers.

Asked if he knew that Mr. Vogee was on probation from about May until December, 1955, Dr. Johns said the word "probation" was never used in an announcement to the school staff by School Trustee Mrs. H. J. Macdonald.

On May 5 she announced to the Mount Newton staff that "a thorough inspection had been made."

She said "Vogee told the board he felt he could make changes the board wanted by Christmas," Dr. Johns said.

He described his recollection of her words as almost verbatim, noting that the trustee never used "probation."

The afternoon session was largely concerned with time-table difficulties in the school.

The Daily Colonist erroneously referred to Mount View high school teachers being involved in the Mount Newton high school administration inquiry in yesterday's editions. Teachers involved were solely from Mount Newton.

Weather Forecast

May 17, 1956

Sunny and warm. Light winds increasing to westerly 20 in the afternoon. Precipitation Wednesday, nil. Sunshine 14 hours.

RECORDED TEMPERATURES
High ---- 76 Low ---- 51

FORECAST TEMPERATURES
High ---- 70 Low ---- 51
Sunrise ---5.30 Sunset ---8.50

East Coast of Vancouver Island — Sunny and warm. Light winds reaching northwest 15 in the afternoon. High at Nanaimo, 75.

West Coast of Vancouver Island — Mostly clear over the land. Extensive low clouds and fog along the coast in the morning. Little change in temperature. Light northwest winds. High at Estevan, 60.

TIDES AT VICTORIA
(Pacific Standard Time)

	Time	Ht.	Time	Ht.	Time	Ht.	Time	Ht.
	H.M.	Ft.	H.M.	Ft.	H.M.	Ft.	H.M.	Ft.
17	3:18	7.0	6:49	7.1	14:28	3.5	22:23	6.8
18	4:11	6.7	9:10	6.5	15:30	4.5	23:43	6.8
19	5:41	5.1	11:10	6.3	16:14	5.5	23:58	6.6
20	6:29	4.1	14:37	6.7	17:13	6.4	23:55	6.1
21	7:07	3.2	16:14	7.2	18:12	7.2		
22	0:03	6.3	7:40	7.4	11:12	7.9	19:07	7.7
23	0:58	6.2	8:11	7.3	12:51	8.3	19:53	8.2
24	0:42	6.2	8:59	7.1	13:47	8.5	20:36	8.3
25	1:02	6.1	10:08	6.7	15:20	8.5	21:23	8.3
26	1:24	6.0	10:47	6.5	16:20	8.5	22:03	8.4
27	1:51	5.9	11:25	6.3	17:21	8.5	22:53	8.3
28	2:16	5.8	12:14	6.2	18:33	8.5	23:51	8.1

TIDES AT POINT ATKINSON
(Pacific Standard Time)

	Time	Ht.	Time	Ht.	Time	Ht.	Time	Ht.
	H.M.	Ft.	H.M.	Ft.	H.M.	Ft.	H.M.	Ft.
17	6:08	8.6	10:49	10.7	18:52	5.2		
18	0:13	18.9	7:10	7.2	13:22	10.6	18:54	6.2
19	0:34	14.0	8:01	9.8	13:56	11.1	19:16	8.0
20	1:52	14.0	8:44	4.5	15:20	12.0	20:32	9.1
21	2:07	14.2	9:24	3.4	16:29	12.9	21:26	9.9
22	2:43	14.0	10:02	2.6	17:23	13.7	22:18	10.3
23	3:13	13.8	10:31	2.2	18:13	14.3	23:09	10.3
24	3:46	13.5	11:13	1.9	18:59	14.6	23:58	11.0
25	4:16	13.1	11:45	2.0	19:31	14.8		
26	0:41	10.9	4:46	13.0	12:23	2.1	20:07	14.8
27	1:28	10.8	5:32	12.4	13:56	2.6	20:42	14.7
28	2:16	10.6	6:14	12.0	13:33	3.1	21:17	14.6

SAANICH INLET

To determine tides in Saanich inlet area. For higher high water deduct 14 minutes; for lower low water deduct 33 minutes; for half-tides (those other than highest and lowest) deduct 32 minutes.

COWICHAN BAY

To determine tides Cowichan Bay area. For higher high water deduct 16 minutes; for lower low water deduct 35 minutes; for half-tides deduct 32 minutes.

TEMPERATURES

	Min.	Max.	Pre.
Halifax	38	46	.80
Montreal	35	53	.48
Ottawa	32	52	.43
Toronto	33	41	.31
North Bay	24	33	.44
Port Arthur	33	47	
Kenora	38	49	.24
Winnipeg	39	65	.21
Brandon	42	68	.11
The Pas	33	59	.37
Regina	46	73	
Saskatoon	43	71	
Prince Albert	40	69	
North Battleford	51	79	
Swift Current	44	74	
Medicine Hat	45	78	
Lethbridge	44	78	
Calgary	50	78	
Edmonton	49	75	
Kimberley	34	59	
Crescent Valley	41	73	
Kaslo	44	80	
Grand Forks	47	80	
Penticton	45	75	
Kamloops	47	79	
Vernon	46	77	
Kelowna	45	78	
Prince George	37	72	Trace
Smithers	32	57	
Prince Rupert	41	52	.11

"Sun Goddess"
beige straw
$14.95

Reds Riding High Says Correspondent

EDMONTON (CP)—Matthew Halton, CBC European correspondent, says that the "world outlook for communism is better than ever before."

Mr. Halton said Wednesday that the Soviet Union is playing from the strength derived from its spectacular economic and technological progress, from the consolidation of Communist rule in China and eastern Europe, and from the anti-colonial ferment in Asia and Africa.

The western world must remember that Russia's apparent renunciation of conquest by war does not mean renunciation of conquest, he warned.

Halton, a native of Alberta, was in Edmonton to receive an honorary doctor of laws degree from the University of Alberta at its spring convocation today. Halton graduated from the university in 1929.

K says:

K. CHRISTIANSEN

IT BEATS THE DUTCH, these new English Azalea hybrids, with unbelievably large flowers, often scented and with a fine color range. Priced at very little more than ordinary Azaleas.

Come out this week-end and take one or more home with you to fill up that empty spot in your garden.

There will be plenty of others in bloom too. At Christiansen's, "Victoria's Most Interesting Garden," two blocks west of Lake Hill Community Centre. Douglas-Quadra bus passes the door.

Garden Notes

Tomatoes Need Steady Moisture

BY M. V. CHESNUT, FRHS

One of the jobs I am planning to get done this coming week-end is to set out tomato plants. I have about a dozen plants of Early Bush Beefsteak and half a dozen Fargo Yellow Pear to go in, and for the past week I have been setting them outside in the sun all day to become acclimatized to outdoor living, taking them in at night.

The one thing a tomato plant demands above all others is a steady, continuous supply of moisture. It doesn't need a lot of water, but what it needs, it must have in a steady, never interrupted supply.

A fluctuating moisture supply —dry soil one day and plenty of water the next—makes for tough skins and cracked and misshapen fruits, plus a lot of other tomato troubles.

RESERVE SUPPLY

One way of ensuring this small but steady supply of soil moisture is to put a reserve supply well down under the plant when it is set out, allowing it to filter up through the soil to the roots throughout the summer. This is the way I do it:

I take out a planting hole some 15 inches deep and a foot across. Then I soak some peat moss in a bucket of water, and put a big double handful in the bottom of the hole.

Ordinarily, peat moss should be in just a nicely damp state, but for this particular purpose it should be soggy wet—really sodden and dripping. It helps, too, to add a little soluble fertilizer to the water in which the peat is soaked—about two tablespoonfuls of Liqui-Life or Old Gardener to the gallon.

The soil is filled in over this squelchy mass of peat moss until the hole is of normal planting depth—about two inches deeper than the plants were originally, as indicated by the soil marks on their stems. The roots are set in place, and the hole partially filled in using a mixture of soil, bone meal, and a little of the just-damp peat moss.

THIN IT OUT

At this point, the plants are watered in. You can use the same fertilizer solution that served for soaking the peat moss, but thinned out to half its previous strength, and a teaspoonful of Epsom salts and a couple of drops of vitamin B1 added.

Give each plant about three cups of the mixture, pouring it in around the roots slowly. This firms the soil around the roots, and establishes a moisture bridge between the roots and the reserve supply away down below. Then the filling in is completed with loose, dry soil.

No firming of the surface soil is necessary or desirable—firming the top layer only causes the soil to bake and crack in the sun. Moreover, the loose soil around the stem often induces the tomato plant to put out another set of feeding roots farther up the stem than the original roots, and a double set of roots, of course, gives the plant a greater feeding capacity.

If you can arrange it, give your tomato plants a little shade for the first couple of days, just until they settle down in their new home.

Miracle Cushion Holds False Teeth Tight . . .

Eases sore gums!

NOW! Eat, talk, laugh as you please. Goodbye to loose, rocking, wobbly, uncomfortable plates. One re-liner lasts for months. Easy to apply in the privacy of your home.

SNUG® BRAND DENTURE CUSHIONS are a triumph of science, a sensational new plastic re-lining that gets rid of the annoyance and irritation of loose fitting false teeth. One re-lining, applied in a few minutes, makes the wobbliest plates stay firmly in place — with perfect comfort. Eat corn-on-the-cob, steaks, apples — talk, laugh as you please — plates "stay put," firmly, solidly. No need to be embarrassed with falling, clicking and wobbling dentures. Soft, easy-to-clean Snug brand Denture Cushions are harmless to gums or dentures.

Sore, irritated gums very painful

Snug eases sore, irritated gums due to loose fitting dentures. All tender areas are gently cushioned with this soft plastic. Comfort is so enjoyable, most folks wear their plates day and night and only remove them for cleaning.

Used widely by many dentists

Snug brand Denture Cushions were first used by many dentists to help patients become accustomed to new plates . . . to comfort patients with old plates that have become loose due to tissue shrinkage. Since they were so effective, the cushions are now available to the public.

One re-liner can last months—easily replaced

Snug brand Denture Cushions can last for 2 to 6 months, according to the individual mouth. Stays soft and pliable — does not harden and ruin plate. Peels right out when ready to replace.

Re-lines loose plates when gums shrink

It's not your dentist's fault that tissues and gums shrink gradually — leave spaces between the plates and the mouth. Snug brand Denture Cushions re-line the plate so that there are no gaps between plates and gums. So easy to apply in the privacy of your home.

Easy, fast, simple—done at home—no waiting

Snug brand Denture Cushions are thin sheets of a marvelous, ever-soft plastic material. Simply place one of these wonderful re-liners on the cleaned denture (upper or lower) according to simple instructions in package, and presto! You have practically a new plate. No waiting, ready to bite on anything.

Cleaned in a jiffy—tasteless, odorless, safe

Plates re-lined with Snug brand Denture Cushions can be cleaned in a jiffy by brushing under cold water. The Cushions are tasteless, odorless and sanitary.

Why put up with the bother of adhesives that must be used every day when Snug brand Denture Cushions are so clean and convenient, last for months? At all druggists.

7 REASONS WHY YOU SHOULD TRY SNUG DENTURE CUSHIONS!

1. Eases sore irritated gums due to loose fitting dentures.
2. Holds plates firm and tight — prevents rocking, clicking, falling. You'd think you had your own teeth back.
3. Eat anything you desire—corn-on-cob, beefsteak, apples, etc.
4. Long-lasting.
5. Easy, quick to apply and clean.
6. Harmless to plates, gums or teeth.
7. Money back if not satisfied.

2 Liners for Lower or Upper Plates $1.50

G. T. Fulford Co., Ltd., Brockville, Ont.

NEW! Kodak Verichrome Pan Film

...for your best snapshots ever!

makes people, places, pets look better in any light!

Now the same type of film professionals use is widely available for use in your own snapshot camera. And what a difference it will make!

Kodak's *new* Verichrome Pan gives clearer, sharper pictures in *any* light. Here's why:

"Pan" stands for "panchromatic"—sensitive to *all* colors. Verichrome Pan translates *every* color into its true black-and-white value.

Get a roll or two of new Verichrome Pan—*for your best snapshots ever!* Try it this weekend!

SUNLIGHT—Shadows are soft, details sharp, subtle expressions clear and bright.

DULL LIGHT—You get good pictures with a minimum of light—even on cloudy days.

FLASH—Your flash pictures—indoors or at night—can look as natural as sunlight snaps.

Canadian Kodak Co., Limited
Toronto 9, Ontario

Kodak

Super Dog House Beats Law

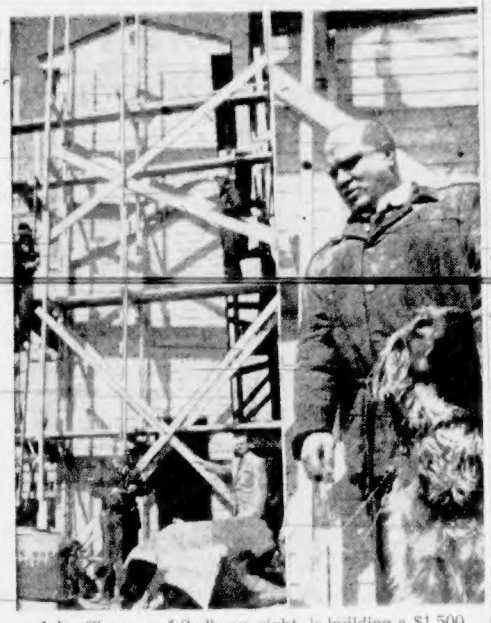

John Clemens of Sudbury, right, is building a $1,500, three-storey house for his three Afghan hounds, to resemble his own dwelling as much as possible. Ceilings are eight feet high, interior will be decorated with broadloom rugs, have its own heating system, ventilation, and chesterfield and beds. Mr. Clemens was forced by a Sudbury by-law to move his dogs from his house and he wants to make them feel "at home."—(CP)

Commons Hushed

Grisly Bone Pile Crash Aftermath

OTTAWA (BUP)—A mass of charred bones in an Ottawa funeral parlor was the grisly aftermath last night of a blazing holocaust, less than 24 hours before, in which 15 persons died.

The bones were the remains of about eight of the 11 Grey Nuns of the Holy Cross who perished in the funeral pyre of their country convalescent home after a Canadian jet fighter plane streaked into it, engines aflame and rockets exploding.

A provincial police spokesman said he believed other gruesome remains sifted from the debris where the plane struck [illegible]

Police said they could not positively identify any of the remains. Some of the bones also could be the remains of the woman cook at the home, the Villa St. Louis, eight miles east of Ottawa.

A priest also died. His body was found slumped on the grass outside the chapel. The exploding plane had blown him about 20 yards out of the building.

Funeral officials had laid out the assorted bones as reverently as they could in a special room at the parlor. They were waiting to match the bones and ascertain how many people they represented.

The bones were then placed in separate caskets and taken to the mother house of the destroyed retreat where they would rest until funeral services Saturday.

In the commons yesterday, a hushed and almost reverent house expressed shock and sympathy for victims of the air-ground crash.

"It is cause for profound sorrow that this accident has taken the lives of so many self-less members of the religious vocation, and two members of a service whose mission is to do everything within its power, by day and night, to provide security for the Canadian way of life," said Defence Minister Ralph Campney.

Korea Elects Rhee Again

SEOUL (AP) — Doughty old Syngman Rhee has won his expected third term as South Korea's president, but strong opposition cut his vote to only about 55 per cent of the total ballots cast in Tuesday's election.

The 81 - year - old Conservative, South Korea's only president since the republic was established in 1948, polled 72.6 per cent of the total vote in the 1952 election.

In the separate vice-presidential ballots, Rhee's running mate, Lee Ki Poong, today was trailing the Democratic party candidate, Chang Myun.

REV. RICHARD M. WARD

Beloved 'Father Dick' Victim of Jet Crash

Rev. Richard M. Ward of Toronto, one of the victims of the Orleans jet crash, was one of the finest chaplains ever to serve on the Pacific Coast.

So said one of his best friends, Padre Horatio Todd, HMCS Naden chaplain, last night.

"Father Dick" was Pacific Command chaplain from January, 1952, until September, 1954.

KOREA TOGETHER

"We went to Korea together in 1950 and he was much appreciated," said Padre Todd.

"He was a very fine man and his death is a great loss."

At the time of his death, Father Ward, 42, had been an assistant Roman Catholic chaplain of the fleet since September, 1954.

Daily Colonist photographer Jim Ryan said: "Just seems like yesterday that I was sitting in the messdeck aboard HMCS Magnificent having a yarn with Father Dick. He was one of the most respected men I ever met in the navy." Mr. Ryan was a Navy photographer in those days.

"He was always so natural and cool, no matter how difficult anyone's problem seemed to be," Mr. Ryan said.

Actress Tots Up Mate's Failings

LOS ANGELES (AP)—Actress Jeanne Crain Wednesday charged her estranged husband with non-support; with beating her until she was unconscious; threatening to disfigure her and with having "humiliating" relationships with other women.

Want Dial System

TOFINO — Telephone subscribers of Tofino, Ucluelet and district have voted almost unanimously for a switch to the dial system.

ONE HOUR VALET
1720 DOUGLAS
SUITS $1.25 Dry Cleaned in 1 Hour
SHIRTS 5-Hr. Service

LOOK
BOYS AND GIRLS!
CAN YOU PAINT A PICTURE?
CAN YOU WRITE AN ESSAY?
CAN YOU TAKE A SNAPSHOT?
This contest is open to all children between the ages of 7 and 12
YOU may win a Radio, Camera, Books and many other wonderful prizes
THERE IS NO ENTRY FEE
This contest is sponsored by your local S.P.C.A.
Entry forms may be obtained from your local Pet Stores, Veterinarians, or by calling or phoning the S.P.C.A.

Successful British A-Explosion May Be Trigger for H-Bomb

ONSLOW, West Australia (Reuters)—A British atom de vice exploded off the Australian coast on the Monte Bello islands Wednesday is believed to have been a trigger for a hydrogen bomb.

The intense heat of what appeared to be a relatively small weapon points to development of such a trigger. Two factors are necessary for an H-bomb trigger—smallness and great heat.

Britain announced some time ago it was going ahead with development of a hydrogen weapon and the latest detonation is believed to have been preliminary to a future H-bomb test.

Observers with the British atomic test fleet believe British scientists now have reached the stage where they can stockpile atomic weapons.

The explosion "burned" a half-square-mile crater in the sand and scrub growth, fusing all into a dark glasslike substance, and it melted the tower on which it was exploded.

Heat from the explosion seared the backs of correspondents' necks as they faced away from the bomb to avoid blindness from staring at the rifeball.

nothing finer!
DELNOR
frozen peas & carrots

FREE DELIVERY
PHONE 4-9515
FREE DELIVERY
WITHIN 2-MILE CIRCLE
Prices Effective May 17, 18, 19
PHONE 4-9515
Orders Phoned in By 12 Delivered Same Day
Daily Delivery Except Wednesday
Rindless Bacon Cello wrap, lb. 49¢
Pork Spareribs For Sweet and Sour, lb. 45¢
Fresh Killed Choice Roasters, Grade Special, lb. 59c
COTTAGE ROLLS For weekend picnics, each 55¢
POT ROAST Grade "A" lb. 49¢
RUMP ROAST 1st and 2nd cuts. Grade "A" lb. 69¢
AVONLEA MEAT MARKET
1425 DOUGLAS STREET (NEXT TO BANK OF TORONTO BLDG.)
FREE DELIVERY
FREE DELIVERY

charge accounts invited

Just for fun

. . . exciting casuals . . . gay-hearted as a summer's day . . . wonderful companions to your "fun-in-summer" fashions . . . south of the Rio straws, soft, soft leathers in sun-rich tones . . . or gay pastels . . . choose from the greatest casual collection ever

shoe centre of the west

Ingledew's
• men's • women's • children's shoes
So good fitting you can order by mail.
Also 623 Granville St., Vancouver
749 Yates St., Victoria

Visit
STANDARD
during the 3-Day
700 BLOCK
SALE
Read your "Flyer" — See these Highlights and hundreds more Outstanding Bargain Buys!

BROADLOOM
An amazing bargain . . . English Raymar Needle Loom Felt Carpet, with heavy rubberized base which cements easily to floor. In 12 colors, complete with cement and materials for only 2.98 Sq. Yd.

Black 'n' Brass
DINETTE SUITE
5-Piece Suite with new-design plastic top and matching upholstery on chairs. Sturdy black metal frame with "metabond" finish, in turquoise, grey, gold, pink. Extension table and 4 chairs 74.88

BEDROOM SUITE
In walnut or Desert Sand Mahogany, beautiful new 3-piece style with Cabinet Bed with 2 sliding panels, 42-in. dresser with plate-glass mirror, 4-drawer chest. Quality construction, only 157.78

MINUTE-BED
Restmore quality, smart sofa, complete with spring - filled mattress. Sturdy, with easy-to-operate opening mechanism. Compact style for real comfort sitting or sleeping. Reg. $219.00. 700 BLOCK SALE 179.00

2-Piece
CHESTERFIELD SUITE
The "Plymouth Group" . . . Standard's Quantity Purchase special offers 2-piece suite of Chesterfield and matching chair in sturdy covers, choice of 6 beauteous colors. 700 BLOCK SALE, 2 pieces only 149.75

AUTOMATIC TOASTER
With automatic browning control, easy-to-open crumb tray, extra large bread slots. In gleaming chrome finish. SPECIAL, only 15.99

G.E. "SPECIAL" WASHER
With one-control wringer that starts, stops and reverse rolls, makes light work of wash-day. Family size capacity, splashproof tub, long-skirt styling, automatic pump. 700 BLOCK SPECIAL 139.00

TRI-LIGHT
Bronze-plated finish with 100, 200, 300-watt control. With assorted shades. 700 BLOCK SPECIAL, complete with shade and bulbs 13.98

SECTIONAL CHESTERFIELD
Included in Standard's Quantity Purchase for better beauty at less cost! Smart decorator colors for sturdy fabric covers. Consists of 2 long ends and matching easy chair. 700 BLOCK SPECIAL 189.75

UPHOLSTERY-SLIP COVER SPECIAL
400 yards, very decorative and practical Textured Boucle in 7 top colors. All 54 inches wide. Reg. value $7.95 yard. SALE, yard 4.95

HOSTESS CHAIR
Popular styled hostess chair, large comfortable seat and soft back, in colorful, sturdy covering. SPECIAL 700 BLOCK SALE 15.88

Standard FURNITURE
DENNYS OF VICTORIA
737 Yates St. E-5111
Standard is best — the largest with lowest prices in the West

1858 **The Daily Colonist.** 1956

AN INDEPENDENT NEWSPAPER, THE ORGAN OF NO CLIQUE OR PARTY

Published at 2631 Douglas Street, Victoria, B.C.

T. SETH HALTON, Publisher — SANDHAM GRAVES, Editor-in-Chief

Subscription Rates: Wherever carrier delivery service is maintained $1.50 per month; single copy some areas, 10 cents daily; 15 cents Sunday. Mail rates: Canada, Great Britain, Yukon Territory, one year $14.00, six months, $7.50, three months $4.00, single month $1.50. Australia, per month, $2.00; U.S.A. per month, $1.50; other foreign countries per month $2.50. Authorized as second class mail Post Office Department, Ottawa. Member of Audit Bureau of Circulations.

THURSDAY, MAY 17, 1956

Compulsory Amalgamation?

CONSIDERATION of proposals for the amalgamation or federation of the municipalities of Greater Victoria may take a new turn as a result of a statement made in Vancouver a few days ago indicative of the provincial government's views on the subject. Whereas hitherto the Province has refrained from intervening either here or in Vancouver, there is a strong hint that the new municipal act now being drafted may contain power for the government to require municipalities to consolidate if the best interests of all concerned warrant such an extreme step. There are many people who have come to the belief that amalgamation of Greater Victoria never will be brought about by any other means, though the findings of the recent independent survey conducted here may throw some new light on the issue.

Disclosure of the government's possible intentions came about during a meeting of the metropolitan committee of mayors and reeves of the Greater Vancouver area where, as in Victoria, there has as yet been no close approach to agreement on the question of seeking metropolitan status. The Vancouver Province reports that Mr. J. E. Brown, deputy minister of municipal affairs, was asked if the British Columbia government might feel compelled to order the municipalities to federate, and that the deputy minister answered "yes."

This could be a most significant turn of events, but not without precedent in Canada. In the case of Toronto, where deliberation on the issue of federation dragged on inconclusively for years, the Ontario government felt impelled to step in and take the authority which now appears to be contemplated for British Columbia. As Mr. Brown did not elaborate, it is too early to know precisely what may be in mind.

Metropolitan consolidation can take more than one form. Instead of outright amalgamation with all functions placed under a single local body, it could take the form of federation leaving existing municipalities with autonomy in certain spheres, as established by Toronto's two-tier system. In this way the distinctive character of the components could be preserved even though they surrendered authority to a superior council in matters to do with essential and commonly shared services such as police, fire protection, water, health, sewerage and so forth.

For the sake of good will if nothing else, voluntary consolidation in Greater Victoria would be preferable to union enforced from above. If the writing is indeed on the wall in the form of new provisions in the provincial statute, that fact may have an important influence on thinking at the local level.

Cheaper Air Travel

MOST airline progress is reported in terms of new and faster planes and the commendable desire to cut the hours spent in the air. Time is valuable as a business commodity and undoubtedly great strides are being made to speed up air travel. What lags behind by contrast however is a downward trend in fares to match the upward trend in speed. This could be no less important to the success of any airline. Many people in fact would rest content with speeds of slower aircraft if the cost of travelling in them were reduced. Particularly is this the case where time is not so essential a factor, as with vacationists on pleasure travel.

Nowhere perhaps is cheap air travel more sought than in connection with trans-Atlantic journeys. Tens of thousands of Canadians are expected to visit Great Britain this summer, for instance, and a considerable proportion of them will travel by air. It is probably safe to say that double the number would result if the fares were cut substantially. Some attempts are being made in the U.S.A. to make international travel cheaper and therefore more accessible to a vast number of potential patrons, but unfortunately the airlines are not free to set their own rates. If they were air travel would be even more popular than it is at present.

The hurdle takes the form of what might be called a cartel, the international air association which regulates such travel. No member airline, and all the principal lines of necessity belong to the ruling body, may change its trans-Atlantic fares without permission of the association and of their governments. They are deprived also of unilateral action by fear lest landing rights may be withdrawn, since airports have not reached the free stage of seaports. An international regulatory body is of course essential for the orderly control of world-wide flying operations but the present sticky attitude with respect to cheaper fares would seem to hold back a great increase in air travel. Happily some signs are reported that easement of this kind may be effected in the comparatively near future. If trans-Atlantic air fares were really cheap more planes than birds might even cross the ocean.

Wisdom with Learning

AS far back as the first decades of the seventeenth century the debate as to what constitutes education has been exercising men's minds. In the eighteenth century—one of hard-fact realism—scientific instruction was in the ascendancy and that which is represented by the liberal arts had to struggle for its existence. Today, two centuries later, there is the same contest; spurred this time by the suddent thrust for scientific and technological advance. The liberal arts are feeling the pinch, and yet it is expressly through them that a broader learning and perhaps wisdom are nourished.

Dean H. F. Angus, honored by the award of an honorary degree of Doctor of Laws at the current convocation of the University of British Columbia, touched on the unfinished debate in the course of a thoughtful address in which he observed:

"My defence of a liberal education is that it is not planned for a foretold future but designed to enable man to adopt himself to whatever the future may bring. It can be an end in itself, but it can also be the basis for the highest achievement in specialized research and for the most distinguished professional careers. If you prefer to think of the future as something which you and your contemporaries will shape and mould, then my belief is that technical knowledge and professional skill are not enough for your purpose and that they must be supplemented by a serious cultivation of the minds of men, cultivation which should begin but should not end in our universities."

That was well said. It puts in perspective the need for acquirements beyond mere specialization in a machine age; for breadth of understanding and the eventual wisdom which should be the goal of all learning.

Interpreting the News

Uncompromising Nationalist

By J. M. ROBERTS
Associated Press News Analyst

INDONESIA'S President Soekarno, although this is his first visit, is probably better known in the United States than any other chief of an under-developed nation except Nehru of India and Rhee of South Korea.

Soekarno, like the other two, has been the leader of his country's fight for independence for 30 years.

His feelings about the Dutch are very strong, and are likely to extend themselves to anyone who associates with the Dutch.

That is why he has been suspicious and fearful of the United States, despite the important influence of this country on the final independence agreement. Soekarno and a vast proportion of informed Indonesians felt American economic aid to the Netherlands after the war had prolonged the Dutch ability to hold on in the islands.

After independence, Indonesia was afraid of America. Some American promoters displayed a strong desire for exploitation. Indonesians were not prepared merely to substitute American control of their economic interests for the British-Dutch hegemony. American economic aid was refused.

There seems to be a slightly better atmosphere now, which Secretary Dulles is anxious to nurture through the Soekarno visit. Indonesia has accepted some American aid, and as the projects work out, suspicion is somewhat allayed. Soekarno has indicated willingness to go farther now.

He also would like American support for his claim to Dutch-held territory in New Guinea. The state department has shown no sign of retreating from its neutral position on that.

Soekarno is a nationalist of the first water. He heads a young nation composed of a number of quite dissimilar peoples, many of whom have no national feelings.

They are scattered over Java, one of the world's most densely populated spots, Sumatra and neighboring islands. Soekarno constantly campaigns among them for unity.

A key to his character may be found in his relations with the Japanese during the war. He saw them as a means of prying loose the hold of the Dutch. He co-operated with them to that extent, relying upon post-war developments to get rid of the Japanese, too.

Since independence he has accepted Communist political help presumably with the same viewpoint.

The opinion he forms while in the United States will be balanced later against those he gets on a visit to Russia. The net result may have a far-reaching effect on the future of all Southeast Asia. Soekarno is only 55.

"When do we come out with a new model?"

Thinking Aloud

". . . of shoes—and ships—and sealing wax—of cabbages and kings."

By TOM TAYLOR

MAN may not change much, as was suggested here yesterday, but the words he uses certainly do. The dictionary does its best to hold the line but it fights a losing battle.

People speak before they write, you see.

It is not words themselves, though, that are intriguing so much as their application. In course of time they are given all sorts of curious and delightful meanings.

What could be more entertaining, for instance, than the word "stump," which can indicate the earth end of a tree, a heavy step, a stick one knocks down with a ball, a challenge, or an impromptu type of oratory.

Although pity the poor newcomer to the English language when he runs up against such a miscellany.

People are never stumped, then—to employ this term is yet another guise—by lack of words. Either they invent new ones or put a new dress on old ones.

* * *

Churchill, not surprisingly in such a literary master, does precisely this in his recent history of the English-speaking peoples. In citing the forays of a certain king he refers to his "piebald fortunes." This is an unusual use of piebald, usually associated with the color of a horse, but perfectly clear in its hint of ups-and-downs.

One drawback to the easy transfer of words, however, is that they may be seized on as though they were a new discovery and never left alone. Three that come readily to mind are functional, streamline and freewheel, apt almost to qualify as jargon.

Functional itself for instance has come to be what might be called a functional word, greatly in favor in building circles. We are told repeatedly nowadays that such-and-such a house or hall or building of any kind is "functional," supposedly a fresh virtue, when there never was a house or hall that didn't have inherent purpose. The earliest home of a caveman was as functional as the latest twentieth-century design. Architecture could really do with a different adjective.

* * *

Streamline is another handy term, originally for smoothing the bumps that offered air resistance, as with ships and automobiles, but now applied equally to feminine figures and the reshuffling of an office set-up. The connection is sometimes tenuous, although apt enough in the matter of midday's contours.

She, poor soul, is the victim of fate betwixt the streamlined persuasions of fancy confections and reducing diets.

To freewheel is equally interesting. Once this meant only to coast, its North American variant, on a bicycle; a saving of the legs. Now it can be the flowing performance of a team on ice skates, poetry in motion without stops. Presumably also an uninhibited extrovert who lives with abandon is a freewheeler.

Freewheeling in fact is what has come over the English language, which is adapted in piebald fashion to suit every need and whim. I suppose the truth is we tire of coining too many new words and prefer instead to revamp our old ones by making them versatile.

And a very attractive habit this is too.

On the Record

Unfulfilled Hopes

By DOROTHY THOMPSON

THE West has perhaps failed worst in finding homes and opportunities for those individuals who have chosen freedom.

Millions have been spent on propaganda beamed across the Iron Curtain extolling the advantages of life in the free world. Thousands of persons, finding themselves out of reach of the Communists, have chosen to remain where they were, or inspired by hope of a better life, have fled westward at the risk of their lives.

The pull of the West, thus factually demonstrated, has been an enormous propaganda asset. But there was always the certainty that it would explode back in Western faces if those who thus chose the West found no humanly tolerable status and, disillusioned, should choose to return.

The West, therefore, has had since the beginning of the rift with the East the real and practical problem of how to make good on its humanistic claims.

Effective propaganda is deeds, not words. It was not enough to refuse to repatriate men and women against their will. It has always been necessary to sustain that will by united and effective organization to move these human beings from death into life.

This does not exist. From the end of the war until this moment, thousands of anti-Communists have been rotting away their lives in camps, finding only sporadic employment, men and women without a country, initially buoyed by faith, eventually falling into despair, the flotsam and jetsam of hope betrayed.

* * *

Now, with a new breeze blowing through the Communist world since the death of Stalin, the Communist states have opened a systematic organized campaign: "Come home—all is forgiven."

This campaign extends even to those refugees who have founded new existences abroad including the United States. For such the Communist appeal is futile. But it is powerful among those who, after many years, are still homeless and herded. So the trek is turning in the opposite direction.

Those lost refugees are in West Germany and Austria. One cannot blame either country for failing to absorb them. The federal republic has had to absorb nearly 10,000,000 Germans from lost territories or long-established German settlements in the East.

Austria, a small country, until recently occupied by four armies, and burdened for another generation by reparations to Russia, has difficulty in meeting the economic needs of her own people.

Theoretically, the problem is in the hands of the "Inter-Governmental Committee for European Migration." But those familiar with the operations of such committees know their bureaucratic ineffectiveness, and their practical limitations.

These refugees could only have been transported by a dynamic Western policy, working out a grand scheme, cutting red tape, realizing that the problem was both humane and political, and giving it high priority.

For the basic ideological thesis of the West, on which it stands or falls, is the superior claim of the individual upon life, liberty and happiness. But it is precisely in this area that Western civilization has been proving most bankrupt of ideas and action.

Our capacity to deal with material things is amazing. Our capacity to deal with human bodies and souls is feeble. We find it easier to solve the problem of nuclear fission than to know what to do with unwanted fellow-men, who, being living creatures, cannot be stockpiled or put into a deep freeze.

The New York Times reported last week from West Germany the increasingly typical case of Sasha Likhonovich, a Soviet army deserter. He has chosen to go home in full realization that he is probably in for a term in a labor camp. He prefers the prospect to his present alien, aimless and hopeless condition. To be wanted by his own country even as a slave is, to his mind, better than to live as a useless, unwanted alien.

Can disillusion go farther?

The Packsack

Of GREGORY CLARK

THE first of May last I dropped in on a business friend of mine who was on the telephone. He smiled me into a chair with a nod.

"Hello, Joe!" he cried into the phone, giving his name familiarly to the person he had called. "Say, those potatoes you sent us yesterday were the best I've tasted in years. My wife baked them, and, man, were they something!"

He made a few more pleasant remarks, and then hung up.

"What's all this?" I checked.

"It's New Month's Day," replied my friend. "My first call. I celebrate the first of each month with a few telephone calls like that. That was my grocer I called. He sent us some potatoes yesterday, along with the other groceries."

"So?"

"Well, the first of every month I think up somebody who looks after me—maybe the garage mechanic, the milk man, the cop, the postman—and I give them a ring and thank them for something they've recently done for me. Wait a minute. I'll show you."

He consulted the telephone numbers flipper on his desk and dialed a number. It was a florist.

"Hello? This is So-and-So. Who made up that bouquet you sent for me to Mrs. Barker a couple of days ago? You did, eh? Well, young lady, I just called up to congratulate you. That was the prettiest bowl of flowers I've seen in a long time. It was by far the nicest thing in Mrs. Barker's hospital room. I just wanted to thank you . . ."

He made two more calls before I could stop him, one to his dentist to tell him how perfectly the bridge was fitting that the dentist had put in two months before, and one to the newspaper office just to pass on to the early morning delivery boy a word of thanks for the way the boy put the paper close to the door on these rainy mornings.

"What the heck?" I protested.

"I figure," said my friend, "that one Thanksgiving Day a year isn't enough. I give thanks to God every day. But there are a lot of people I like to thank too. So the first of each month I pick out a different bunch and give them a hail. I call it New Month's Day. It makes me feel good. I hope it makes them feel good too."

I kind of think it does.

Gerald Waring

Reports From Ottawa

CANADA'S rather impressive record as an exporter of military aircraft is building up speculation that this country may become an important factor in supplying world demand for this commodity.

But according to Foreign Minister Pearson, this ain't necessarily so. As a matter of fact, Pearson told me, quite the opposite is the case at the present time: Canada is trying to stay out of this market.

The world market for arms is packed with plenty of political dynamite, both for the government's relations with the voters and the country's relations with other nations. So the government has been leaning over backwards in this matter since the Harvards-for-Egypt imbroglio. It is still sitting on a two-months-old Israeli request for 24 F-86 Sabre jet fighters, and in the last year has discouraged a half-dozen incipient bids for Canadian jets.

Pearson didn't disclose which countries were involved, but he explained that the approaches were tentative and unofficial, being made for the most part through international arms dealers in Rome. In face of the promise of a cold reception in Ottawa, none was pushed to the status of an official offer to buy.

* * *

Sabre jets for export come from two sources: RCAF stocks, and from the manufacturer, Canadair Ltd. of Montreal. Nearly 500 have been made available to foreign states in the last three years, mainly as gifts of the Canadian government under the Mutual Aid Program.

Thus Britain was supplied with more than 300, and 164 went to Greece and Turkey along with a small number of T-33 jet trainers.

In addition Canadair has sold 34 Sabres to South Africa. The sale amounted to $9,000,000, for the going price of an F-86 is about a quarter of a million.

* * *

Export sales of military jets are under strict government control. The government's stated policy is to refuse to sanction such sales when they might increase international tensions. This is the consideration holding up approval of the Israeli order, although as Pearson informed a parliamentary committee April 17, the U.S., Britain and France have indicated they would have no objections to the sale.

"It may be a good thing to sell them a few planes in the interests of stability, but we haven't decided yet," Pearson told me.

He readily admitted that there will soon be a substantial surplus of Sabres as the RCAF progresses in its switch to CF-100. He also noted that "we want to keep our aircraft factories going," but as a corollary to that he stated that "we want to keep out of the arms business."

If the government had no compunctions, not only Sabres but CF-100s as well would be streaming out of plane plants at Montreal and Toronto on foreign orders. The RCAF now has more CF-100s than it can handle. For example, 50 are stockpiled at Lethbridge.

The U.K. and the U.S. have borrowed a few CF-100s for evaluation tests, but this $500,000 Canadian aircraft isn't available to anyone else. The fact that one costs as much as two Sabres probably would dissuade many countries from buying, but there are some nations like Israel which would snap up CF-100s at almost any price if they could be had.

Fun, Fact and Fiction

A recent survey comes up with the finding that the average family consists of 3.6 persons, which isn't as silly as it looks. The .6, of course, is the teen-age son who is in love and only about half there.

* * *

Two drinkers were sitting at the bar when one said, "Let's go home."

"Okay," said the other, "shall we go to your house or my house?"

"Heck," said the first, "if you're going to quibble about it, forget the whole thing."

* * *

The farmer told his visitor that most of the men working in a field were ex-soldiers.

"Oh, really! All privates, I suppose?"

"Well, as a matter of fact they aren't," said the farmer. "There are one or two privates. One of them was a corporal. Then there's a major and a colonel."

"Dear me! All good men?"

"Well, the privates are pretty good on the whole and the corporal isn't too bad. The major's so-so."

"And the colonel?"

The farmer hesitated. "I'm not going to say anything against a man who has been a colonel in the army, but I've made up my mind that whatever happens I'm not going to hire any generals."

Letters to the Editor

Leave Them Alone

About that man who spoke of the old-age pensioners drinking: where does he get that idea, and the suggestion of having an organization take over their pensions and give out what they wish to give them, taking away their last freedom.

Leave the old people alone. Let them do as they wish with the little bit they have. By the time they pay rent, food and a stitch to their backs they have not much left to drink.

I know doctors tell the old people to have a little glass of spirits before retiring at night. It helps them. That is in the Old Country, so leave the old people alone and give them a little joy and happiness in the evening of their days.

I must thank Mr. Hooson at the city welfare for turning it down. This is a free country and we live under the British flag and long may it flutter in the breeze and may God bless all the old people. My motto is: live and let live.

(Mrs.) MARY DAVIDSON.

59 Menzies street,
Victoria, B.C.

Open Stores Earlier

It would be a great convenience and mean perhaps more business for many of the stores here if they would open at 8.30 instead of 9 a.m., and close at 5 instead of 5.30. A case in point, there is a certain jewelery store in town which opens its doors at 8.30 (if not with a full staff). I was in there one morning at 8.45 and there were several customers availing themselves of this quiet early morning time to make their purchases.

As most of the business buses arrive before 8.30 and some offices do not open till 9 it would give an opportunity for shopping to be done at this convenient hour. Why not some of the larger stores trying this and seeing how the public respond?

P. L. SHERMAN.

114 Campbell building,
Victoria, B.C.

Why Not Bonds?

Regarding the stupendous undertaking of the proposed gas pipeline, the Canadian government, through the National Bank of Canada, could surely arrange to place bonds on the market in the interest of and favorable to Canadians, British and French investors, rather than making what they describe as a "government" loan which so misleads the general run of the public, although many know full well and understand that one just substitutes the word "taxpayer" for that of government. . . .

ELLEN HART.

East Sooke, RR 1, Victoria, B.C.

Japan's Van Gogh

Kiyoshi Yamashita, a 34-year-old mentally retarded Japanese whose mental growth ceased when he was in third grade, is today being acclaimed as Japan's Van Gogh. Most of his works are done in "hari-e" art, produced by pasting pieces of colored paper on a cardboard, but in recent years he has switched to oil painting. Dr. Ryuzaburo-Shikiba, Yamashita's psychiatrist, said, "In everything except art, Yamashita remains an 11-year-old boy.—(CPC)

B.C. Toll Mounts

Keep Death Off Highways Holiday Drivers Warned

B.C. appears to be heading for a bad traffic accident year.

Some 15 more persons died on provincial highways during the first three months of 1956 than during the same period a year ago.

Motor vehicle branch superintendent George Lindsay yesterday asked motorists to "take it easy" over the coming holiday weekend.

"Most accidents are caused not by mechanical defects but by men and women behind the wheel," he said.

FEWER ACCIDENTS

Statistics for the first three months of the year show actual accidents declined although injuries and deaths increased.

There were 5,685 accidents, a drop of 175 from last year, 1,752 injuries, an increase of 121, and 41 deaths, up 15.

Mr. Lindsay listed seven basic safety rules:

Observe speed limits and slow down even more than required by law when roads are slippery or crowded.

Remember fatigue is an accident factor and don't try to pile up too great a mileage in one day.

To combat fatigue and remain alert, stop every two hours or so to stretch your muscles and drink a helpful stimulant. Alcohol is a depressant, not a stimulant.

Avoid cocktails and other alcoholic beverages before or during a drive.

Be careful of the other driver. Obey all traffic rules.

Be considerate and indulgent towards other drivers.

And lastly, relax.

"If all drivers were to obey these rules Canada would celebrate its first accident-free week-end of the summer season," said Mr. Lindsay.

Business Office Unionizing Aired

Unionization in the business office was the topic of a panel discussion at the regular meeting of the National Office Management Association, Victoria Chapter, at the Pacific Club.

Patrick McAnally was chairman of the panel, which included James McArthur, Jack Noble, Peter Taylor, and Oliver Prentice.

GREATER VICTORIA WATER DISTRICT

CHANGE OF ADDRESS AND TELEPHONE

Please Be Advised that as from May 18, 1956, Our New Address Is:

479 ISLAND HIGHWAY
RR 1, Victoria, B.C. PHONE S-1715

On This Date—Friday, May 18th, 1956
Old Offices Will Close at 12 Noon
and New Offices Open at 2 P.M.

Total Will Be 3,000

Pension Boost Plea Carries 2,425 Names

A petition asking for a $25 increase in old-age pensions will have well in excess of 3,000 signatures of senior citizens on it when it is sent to Ottawa, William J. Hyde, organizer of the petition, said last night.

Mr. Hyde said there were about 2,425 signatures on the petition at a desk just inside the main doors of city hall.

He will leave a copy of the petition at city hall for the remainder of the week for additional signatures. Signatures collected by church and other groups have not all been handed in yet, he said, and undoubtedly will swell the total beyond the 3,000-mark.

Island Drama Festival Opens With Wealth of Good Acting

By BERT BINNY

The finals of the Vancouver Island Drama Festivals opened last night at Oak Bay junior high school. Selected entrants, who will present nine plays by the close of Friday evening, are zone winners from the northern, central and southern island.

First on the program was Port Alberni's presentation of Elda Cadogan's farce, "The Invisible Worm."

Catherine Bogden, as "Tracy," almost burlesqued the farce so energetically did she play her role. Sometimes her climaxes were lost and she appeared often to have spent her vast energy too soon.

Walter Dahlquist's "Paul" sometimes lacked force, but it requires no inconsiderable degree of projection to put over the type of hugaboo with which the script provided him.

Peter Campbell as "Dr. Eric Johnston" provided a most welcome measure of sanity and assurance by playing the straight man effectively and with restraint.

The staging was entirely adequate, except for the mirror which reflected off-stage figures — interesting, but not in keeping with the best theatrical traditions.

Next came "Hello, Out There," a production by the Victoria Art Gallery Intimate Stage. This polished performance, contrasting vividly with the previous production, was a drama incessantly being rescued from the murky depths of sordidness by the rather inexplicable lovelliness of one character.

ABLE ACTRESS

This character, "The Girl," was admirably played by Margaret Martin, an actress of no small ability. A. R. Nicholson as "The Young Man", also gave a fine performance.

Bob Freeland appeared as "The Man," filling the role in the place of the original player, and filling it to complete satisfaction.

Yellow Point's "The Mayor of Toronto" completed the program with a superb example of correct speed.

While all the characters were excellent this was very much a director's triumph.

Festival Audience Gets Musical Treat

The second Mozart Festival concert took place yesterday evening at Victoria high school, maintaining in every respect the high standard which characterized the first in the series a week ago.

Conducting the symphony chamber orchestra was Clifford Evens and the soloists were Gertrude Huntly-Green, pianist, Corol McCartney, violin, and Hans Stelzner, French horn.

Gertrude Huntly-Green gave a delightful performance of the Concerto in A-Major for Piano and Orchestra.

For sheer musicianship and feeling her performance left nothing to be desired; it was sustained throughout the three movements, allegro, andante and the exciting presto.

Corol McCartney's artistry on the violin was always in evidence as she provided the solo part in the Concerto in G-Major. This was a refreshing, yet hauntingly beautiful interlude.

Perhaps there are not too many compositions for instruments suc has the French horn but very little in the line of musical composition escaped treatment by the prolific Mozart.

The audience also enjoyed the musical treat provided by Hans Stelzner in Mozart's concerto for French horn and Orchestra in E-Flat.

Throughout all the solo performances, sustained musicianship and lovely phrasings were predominant.

Dr. Anne Steel Still Unchanged

Condition of Dr. Anne Steel, critically injured in a riding accident near Osoyoos 11 days ago, was described as unchanged by St. Joseph's hospital officials late last night.

Westminster Abbey in London in 1965 will celebrate the 900th anniversary of its founding.

You'll cherish this Keepsake tin

Karsh of Ottawa took this famous portrait photograph — and Huntley & Palmers have reproduced it in full colour on this beautiful Presentation Tin.

Lift the splendid cover — and inside you'll find a mouth-watering assortment of cream-filled and fancy English Biscuits.

A notable gift indeed — and, of course, the tin will be valued long after the last delicious biscuit is gone.

Huntley & Palmers
IMPORTED ENGLISH BISCUITS
At Supermarket, Grocery and Department Stores.
Agent: Angell Sales Ltd., Vancouver

ENJOY PHOTOGRAPHY
WITH ONE OF THESE POPULAR
35mm CAMERAS

EXAKTA VX

Over 35 years of fine camera manufacturing makes the Exakta camera the choice of the most exacting 35mm enthusiast. One of its many fine features is the choice of 29 shutter speeds from 1/1000 of a second to a full 12 seconds. It is available with a choice of several world-famous lenses, including the following:

EXAKTA with Tessar f2.8 lens and automatic diaphram $299.50
EXAKTA with Xenar f1.9 lens and automatic diaphram $369.00

ZEISS IKON CONTAFLEX

Definitely the camera that has been recognized as the finest in its field, the Contaflex with its almost natural-sized viewfinder, and coupled split-image rangefinder, is equipped with a Tessar f2.8 lens. Two models to choose from:

CONTAFLEX I $164.00
CONTAFLEX II (with built-in exposure meter) $194.00

Other Zeiss Ikon Cameras from $53.00 Up

NEW SUPER PAXETTE
With Coupled Rangefinder

This finely precisioned camera of German manufacture has been a popular choice with the color and black and white fans everywhere. It embodies many of the features found in the most expensive cameras, and has a fast color corrected f2.8 lens. Six models to choose from:

$45.00 to $105.00

EXPOSURE METERS

The Zeiss Ikophot meter, like all Zeiss products is the finest available in its price field, and sells complete with case. $25.00
for only

The Hanes meter of German manufacture, is highly recommended, and sells for only $15.00

Other exposure meters fully guaranteed. From only $10.00 Up

You are invited to call in and inspect any of these cameras, and a wide range of photographic equipment, at your convenience!

BUY ON OUR EASY BUDGET PLAN
Pick Up Your Extra Film Now, for the Holiday Weekend!

THE VICTORIA PHOTO SUPPLY LTD.
"Where Good Photography Begins"
1015 DOUGLAS ST. Free Customer Parking at Rear 3-3242
Call in and ask for a free copy of Photo Fun magazine, it contains many useful hints on photography!

RIGHT IN THE HEART OF THE SEASON
a
SALE
of
SUITS!

It would be EDDY who brings such an event, smart up-to-the-minute suits, boxy or tailored styles and many in the popular three pieces. Checks, tweeds, all-wools, they come in mixtures or plain shades that include just everything. They're the suit you'll need right now and going at such amazing savings.

TWO SENSATIONAL GROUPS

Reg. to $35.00 now only 20.88
Reg. to $65.00 now only 28.89

NEW ARRIVALS IN DRESSES
Rack after rack of smart Summer frocks, dainty and smart and they're just unpacked. What a selection, and priced from only 7.95

with a PLAN-A-COUNT to make it so easy

No down payment, no extras or interest, no carrying charges and you've

SIX MONTHS TO PAY

Eddy's for WOMEN & CHILDREN

ON, OVER AND UNDER DOUGLAS

How to Prevent Toothaches!

"Have all your sound teeth removed to prevent aches! How terrible, that toothache should invade an epicure in times of feasting; a beauty at a ball; a bridegroom on his nuptial night! Have them all out! Prevents biting, grinning, snarling and showing of teeth!" So urged an advertisement in an early American newspaper, about the time of dentist Paul Revere.

Your modern dentist believes in conservation, but, in fact there is a stage in the breakdown of gums and bone around teeth, when nothing more can be done to save them. Then, the sooner you part with them, the more friendly and useful the replacements (dentures) will be. After healing, bone of the jaws with its covering of gums will be firmer, more rounded, instead of flabby and shifting. There'll be less movement of dentures—less tendency to skid when chewing food.

In Paul Revere's time, they had them all out, and "gummed it" while waiting for bone and soft tissues to heal. But now, people refuse to appear in public showing toothless gums, and object to eating baby food while waiting for dentures.

So, back teeth are removed first, leaving only six upper and six lower in front. When the broad back bearing surfaces have healed, dentures are made. Now, the remaining front teeth are removed, and the dentures inserted at the same sitting. Painful?

A deep open wound on other surfaces of the body would be bandaged, and a rigid, protective cover might be applied to prevent pressure on the open wound. In the mouth, what better protection than the denture or rigid material, preventing pressure on tender areas, and even carrying a healing liquid or paste, if your dentist believes it advisable?

Keep those natural teeth as long as possible, but when your time comes, let the parting be brief and prompt.

This is one of a series of articles written for and presented by
THE BRITISH COLUMBIA DENTAL ASSOCIATION

Majestic and Graceful

Empress of England, sister ship of Empress of Britain, was recently launched at Walker-on-Tyne. Ship will be fitted for freight and passenger service by 1957. Sliding down ways, she was given cheers by workmen who built her, biggest passenger ship they had constructed since 1939. She displaces 26,000 tons and cost $15,000,000.—(CPC)

Bands, Queens, Clowns, Horsemen All Part of Victoria Day Parade

More Than 100 Units To Compete for Prizes

Bands of all sizes, columns of marching men, clowns on foot and in cars, beauty queens, smart-stepping horses, rickety old cars and floats of every description—that's the colorful Victoria Day parade Monday.

Greater Victoria Celebrations Association disclosed yesterday that more than 100 separate units will take part in the parade. Most will compete for a total of more than $1,150 in prizes.

Some of the color will be seen in advance at the annual pageant in Royal Athletic park at 2 p.m. Sunday.

The parade, which will take more than an hour to pass any one point, leaves Cook and Pembroke at 10 a.m. and travels on Cook, Pandora, Quadra, Yates, Douglas, Fisgard and Government to dispersal in the government parking lot.

An idea of the variety is given in a list of the bands—Victoria Boys, Western Washington College, Shrine, Eagles' buglers, Central junior high school, Oak Bay schools, Victoria Girls' pipers, Rainbow sea cadets and S. J. Willis junior high school.

LOTS OF CLOWNS

There'll be clowns in singles, in pairs, in trios and in cars. There'll be old cars and Oak Bay will contrast a new $13,000 garbage truck with a 1900-vintage dump cart with horses.

Vancouver's PNE and New Westminster have sent floats, and other floats or cars are provided by such groups as the Fuller Brush Co., square dancers, football and soccer players, Lions, Heatherbelle Kennels and Glad Tidings Sunday School.

Miss Victoria, Miss Esquimalt, Miss Government Employees' Association and Miss Port Townsend, Wash., are expected to be in the parade. Port Townsend and Washington state will also send drill teams and baton twirlers, and Bluebird majorettes of Victoria will go through their paces.

Horsemen are from the Victoria Western Horsemen's Association and Colwood Trail Riders. Bonnie Stewart, 14, 1732 Kings, plans to ride a horse bareback along the route.

ARMED FORCES

Armed forces take their traditional place at the head of the parade. Attorney-General R. W. Bonner takes their salute from the saluting base on Pandora, near Cook.

Association officials said floats and cars must be at Jimmy Little's store on Pandora by 8.15 a.m. and all other entrants must be at hand by 9.15 a.m.

Another parade will be held Saturday, when Marilynne Dawson, Miss Victoria, is escorted from Yates and Cook along Yates and Government to the legislative buildings for her crowning as May queen. Shrine and Seattle Eagles' bands will provide music for the ceremony, at about 7.45 p.m.

HMCS Naden band and aerobatic display will open the pageant program, which includes bands, drill teams, dancers, trained dogs and motorcyclists from Victoria, Seattle and Port Townsend. Units must be in place by 1.55 p.m.

House I, Lansdowne Leads Sports Meet

Lansdowne junior high school's House 1 forged ahead of other houses' competition in continuing annual sports meet Tuesday. Only three points ahead of House 2 the day previous, it had widened the gap appreciably.

Here's how they stand: House 1, 63; House 2, 39; House 3, 51 and House 4, 50.

Detailed results follow:

Junior girls broad jump—1, B. Bunton (IV); 2, E. Watson (III); 3, G. Drysdale (II); 4, P. Bridges (IV).

Senior girls high jump—1, B. Humphries (I); 2, T. Rinco (II); 3, D. McNeil (III); 4, K. O'Brien (II).

Junior boys broad jump—1, M. Pierreourt (I); 2, R. McLeish (II); 3, R. Paulson (III); 4, B. Barlow (I).

Shot put—1, M. Cranston (I); 2, D. Gibbons (I); 3, P. Okano (II); 4, B. Smith (IV).

Intermediate boys shot put—1, E. Walker (IV); 2, D. Fishlick (III); 3, F. Potts (I); 4, T. Hargreaves (II).

Senior boys high jump—1, R. Montgomery (II); 2, W. Stewart (II); 3, R. Smith (IV); 4, R. Thornton (III).

Shot put—1, P. Brice (II); 2, B. MacDonald (I); 3, P. Radford (II); 4, E. Byrnell (IV).

Actor and Wife Hurt in Crash

TERRACINA, Italy (AP)—Movie actor Richard Basehart and his actress wife, Valentina Cortese, were injured Wednesday in a three-way crash of his car, a police truck and a fire truck which killed two policemen. Also injured were 10 police and firemen and an unidentified friend riding with the Basehearts.

NOW—the true story of

BRITAIN'S ROYAL ROMANCE

Many eyes were on Elizabeth and Philip as they spoke their vows in Westminster Abbey. But few who watched knew of the momentous decisions and powerful emotions that brought these two together! Now, in June Holiday, read the full story of the romance—its birth under a governess' strict stare, its growth through years of war and separation, its ending in the greatest of royal weddings. Read it now—in June Holiday!

PLUS: THE CANADIAN ROCKIES — a breath-taking salute to Canada's most dazzling vacation land!

Now at Your Newsstand

JUNE HOLIDAY MAGAZINE

A CURTIS MAGAZINE

you've seen these ads — now you can

WIN $10,000 Just give us your idea for a "where's my Pard" cartoon!

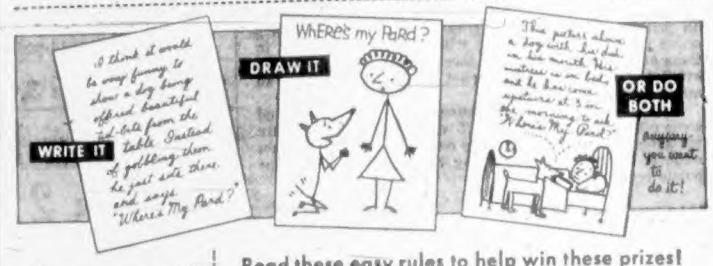

Here's an easy contest! All you need is an idea, showing a dog asking for Pard.

Just imagine it's *your* dog. He wants Pard with its good meat taste of beef, liver or chicken. So he asks you "Where's My Pard?" Up above we've shown a few ways he could do this. There are hundreds more—and you can express your idea in writing, in a doodle or drawing, or in words plus picture, anything goes. First prize is $10,000 cash! And there are 50 runner-up prizes worth $100 each!

Read these easy rules to help win these prizes!

1. Send in as many ideas as you wish, to: Pard Contest, Stratford, Ontario. With *each* idea you send in, be sure to include your name and address and 2 Pard Dog or Cat food can labels or facsimiles.
2. Prizes will be awarded on the basis of situation, originality and humour.
3. All entries become the property of Swift Canadian Co., Limited, and cannot be returned.
4. Decision of the judges is final. You accept these rules when you enter the contest. No correspondence can be entered into.
5. Duplicate prizes in case of ties.
6. This contest is open to residents of Canada and the United States, with the exception of Swift's employees, its advertising agencies and members of their families.
7. Contest closes midnight, June 2, 1956. Entries must be received not later than June 9th, 1956.

Names of winners will be supplied on request.

FIRST PRIZE $10,000

FIFTY RUNNER-UP PRIZES $100 EACH

TOTAL PRIZE MONEY $15,000

All dogs love its GOOD MEAT TASTE

BEEF • LIVER • CHICKEN

For your Cat — Get the new Pard Cat Food with Fish and Cod Liver Oil Added

PGE Stretch Contract Let

Contract for $1,687,790 to General Construction Co. Ltd. for grading 34 miles of Pacific Great Eastern Railway line near Dawson Creek was awarded yesterday.

The tender was the lowest of five.

McCALL BROS

The Floral Funeral Chapel

Quiet dignity amid harmonious surroundings that has won Victoria's approval.

1400 Vancouver Street 4-2012

Silk Specialists Since 1903

1130 Douglas St. Phone 4-0561

Saba Bros Limited

SPECIAL OFFER

In glamorous summer-weight Luxury Wools

Tweeds

For suits and matched costumes, come in plain and rich companion weaves. 56 inches wide. Reg. to 6.95. Yard 3.00

Boucles

In soft two-tone colorings of natural and coffee, coal turquoise and natural, sea green and natural, for exciting travel coats or fascinating suits. 54 inches wide. Special 3.95

Summer Weight Suitings

These are the perfect choice for warm summer days. You will always have that well-tailored look in these wonderful two-tone and blended suitings. 56 inches wide. Reg. to 2.95 1.98

Imported Summer Tweeds

The most remarkable blend we have yet introduced. Soft as wool yet practical as a linen suit. Shop early for these as they are limited. 56 inches wide. Special 2.98

GREATLY REDUCED!

Crisp Cotton for Summer

Why not sew an exciting, cool-looking summer dress and enjoy this wonderful summer even more. Some are dirndl skirt lengths, others full flowing summer dress lengths. Specially selected from our stock and offered at this low, low price. 36 inches wide. Reg. to 1.95. Yard 69c

Imported Pure Silk Prints

Some of our very finest silks have been put into this wonderful selection of original French and Swiss silks. The original value is far higher than quoted. Hurry, this is a once-a-year offer that cannot be repeated. 36 and 42 inches wide. Reg. to 4.50. Yard 2.00

You get a CLEANER WASH with CLOROX...

whiter...brighter...sanitary, too!

CLOROX is more than a gentle bleach...it's one of the world's great disinfectants!

Clorox *disinfects* as it bleaches, brightens, deodorizes and removes stains. So your Clorox wash not only *looks* cleaner and *smells* cleaner, it's *hygienically cleaner... safer* for family health! That's why it's so important to Clorox your color-fast cottons and linens as well as your whites...and use Clorox every time you launder white 100% nylon, rayon, *Dacron*, *Orlon* and *Dynel*, too. The *more* of your wash that you Clorox, the *safer* it is for health!

Clorox-cleanliness in your home is a health safeguard, too! In routine kitchen and bathroom cleaning, Clorox removes stains and odors... and provides a type of disinfection recommended by public health authorities.

Every time you use CLOROX you protect family health!

Woodward's

STORE HOURS: 9 A.M. TO 5.30 P.M. CLOSED ALL DAY WEDNESDAY

QUALITY . . . LOW PRICES . . . PHONE 2-7231

Introducing 1956 FRIGIDAIRE Appliances

New Low Price Tags! New Convenient Features!

3 NEW COLOURS plus White

You are invited to shop in Woodward's new enlarged appliance department at your earliest convenience and see for yourself first hand the complete line of quality built 1956 Frigidaire Appliances.

Liberal trade-in allowances will be extended on your present appliances, and convenient credit terms can be arranged to suit your personal requirements. Experienced Woodward salesmen will be pleased to demonstrate and discuss a new Frigidaire appliance with you. Remember where you buy is as important as what you buy. THAT IS WHY.

"Getting It at Woodward's Is Your Best Guarantee"

FAMILY SIZE FOOD FREEZER REFRIGERATORS COMBINATION MODELS

YOUR REWARD FOR WAITING **Price 259.95**

SUPER MODEL SS-80C-56. 8.0 CUBIC FEET
A Super Refrigerator at a low, low price! Styled to help you plan big meals in little kitchens—it slips into less than 25 inches of floor space. Has every basic Frigidaire food-keeping feature in this cool colorful interior—a big Super-Freezer Chest, a handy Chill Drawer, two ice trays, full-width bar shelves, five removable shelves on the door. Height: 55¾" Width: 24⅜" Depth: 29⅛"

YOUR REWARD FOR WAITING **Price 409.95**

DE LUXE MODEL FD-95C-56. 9.5 CUBIC FEET
A beautiful new Food Freezer-Refrigerator Combination—with lots of Imperial features—at a lower price. Refrigerator Section, with automatic defrosting, has four full-width shelves and handy half-shelf and 8.4 cubic feet of safe, cold storage. Big Storage Door with butter compartment, two leftover containers, Tilt-down egg server and three removable shelves. Zero Zone Food Freezer holds 40 pounds. Three Quickube Trays and Frozen Juice Can Rack.
Height: 62" Width: 27⅝" Depth: 31¼"

YOUR REWARD FOR WAITING **Price 499.95**

DE LUXE MODEL FD-120C-56. 12.0 CU. FEET
Another striking new De Luxe Food Freezer-Refrigerator in a popular size. Storage Door is packed with food-keeping features—Tilt-down egg server, butter compartment, spacious door shelves and handy left-over dishes. Roomy 10.6 cubic foot Refrigerator Section has automatic defrosting, four full-width aluminum shelves including two Roll-to-You Shelves, Meat Tender and Twin Hydrators. 49-pound Food Freezer with three Quickube Ice Trays and Frozen Juice Can Holder.
Height: 64⅛" Width: 30⅛" Depth: 31¼"

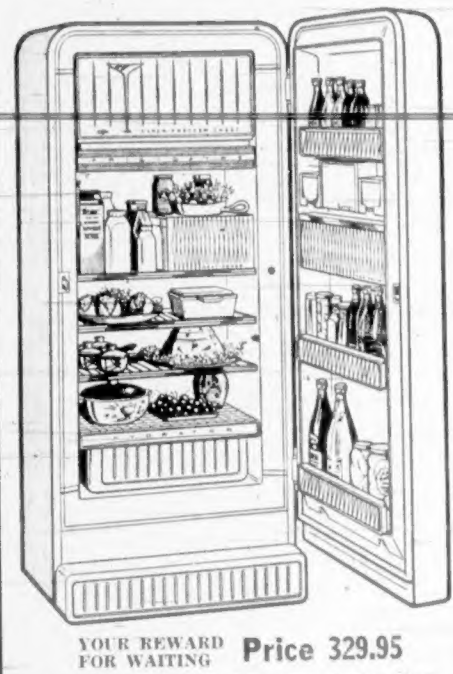

YOUR REWARD FOR WAITING **Price 329.95**

SUPER MODEL S-101-C56. 10.1 CUBIC FEET.
Roomy across-the-top Super-Freezer Chest with three Quickube Ice Trays, sliding Meat Tender and a full-width glide-out Hydrator—plus the big convenience-keyed Storage Door. Three spacious, full-width shelves in the food compartment are colorful anodized alumium. One is adjustable, to make extra room for bulky foods, or even a big watermelon. Hydrator cover serves as additional full-width shelf.
Height: 62" Width: 27⅝" Depth: 30⅝"

WOODWARD'S GENEROUS TRADE-IN POLICY

Means your dollars go further because the difference is less, when you buy in WOODWARD'S MODERN APPLIANCE DEPARTMENT.

WOODWARD'S BUDGET TERMS

Can be adjusted to meet your personal requirements on the purchase of all appliances. Minimum down payment and twenty-four months on the balance makes owning modern appliances easy at WOODWARD'S.

1956 FRIGIDAIRE — BIG 3 ELECTRIC RANGES

CANADA'S FINEST 30" RANGE VALUE TODAY

YOUR REWARD FOR WAITING **Price 339.95**

DE LUXE MODEL RD-38C-56
Here's a de luxe range in the medium price field for the kitchen with a space problem. Has full width oven 15⅞" high by 16¼" deep by 23" wide. Cook-master automatic oven control. Full width fluorescent light. Simplematic oven control. Electric time signal. Full width appliance outlet. Full width storage drawer. Porcelain broiling pan. Automatic appliance outlet. Rotisserie for "indoor barbecuing" available at slight extra cost. Width 30". Height or back 43¾". Depth 27¾".

SEE THIS EXCLUSIVE FRIGIDAIRE FRENCH DOOR FEATURE BEFORE YOU BUY ANY NEW RANGE

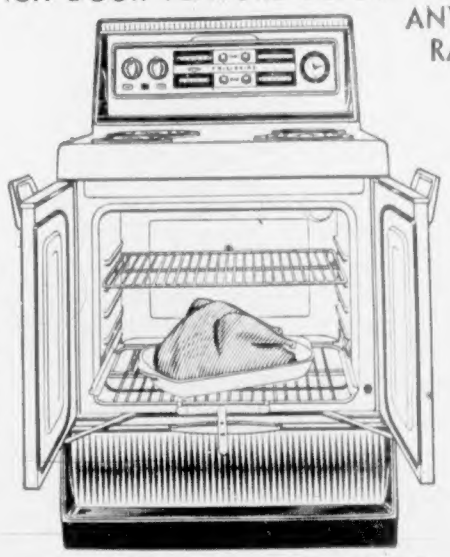

Frigidaire's new Rotisserie barbecues your favorite roast or fowl to perfection, retains natural juices, flavor. Available as accessory on RD-38C-56, RI-39C-56 and RI-70C-56 at slight extra cost.

YOUR REWARD FOR WAITING **Price 399.95**

IMPERIAL MODEL RI-39C-56
Majestic queen of 30-inch electric ranges with excitingly different new French Door design. Featuring new Roll-to-You Shelf and Automatic Shelf Pull. Full-width, Quick-Clean oven. Warmer drawer. One of the two eight-inch Radiantube surface units is Heat-Minder Unit that never lets food burn—just set it and forget it. Exterior colors: Straford Yellow, Sherwood Green, Mayfair Pink, Snowcrest White. Rotisserie available at slight extra cost.
Width: 30" Height-at-Back: 47⅞" Depth: 27½"

Remember where you buy is as important as what you buy

THE IMPERIAL 40" DE LUXE WITH THE NEW THINKING TOP

There's only one WONDER-OVEN — and only Frigidaire has it. It's the wonderful oven that you can divide into two smaller ovens—and bake or broil in one oven while you bake or roast in the other. Just imagine—at the same time — yet at different temperatures. Then quick-as-a-wink the oven converts into one large, holiday-size oven. It's wonderful — and yours in the new Imperial 60.

YOUR REWARD FOR WAITING **Price 499.95**

IMPERIAL MODEL RI-60C-56
Has the fine features of the Imperial models plus Frigidaire's famous "Wonder-Oven" that is really two ovens in one. It lets you bake and broil in the same oven at the same time. Or it can be changed in a few seconds into one big oven that will accommodate the biggest roast or fowl. Has Cook-Master automatic oven control. Thermostatically controlled Thermizer with lift-up unit. Speed-Heat surface unit. Heat-Minder surface unit. Warmer drawer. Automatic appliance outlet. Kant-Slide Griddle. Full-width utensil drawer. Interchangeable Decorator Color panels at slight extra cost. Exterior colors: Snowcrest White, Stratford Yellow, Sherwood Green, Mayfair Pink.
Width: 40" Height at Back: 49½"
Depth: 27⅞"

—WOODWARD'S APPLIANCE DEPARTMENT

GETTING IT AT WOODWARD'S IS YOUR BEST GUARANTEE

In Freight Rates

Railways To Ask 15-Per-Cent Hike

OTTAWA (CP) — The board of transport commissioners will open hearings June 11 on application by Canadian railways for a general 15 per cent increase in freight rates.

The application, filed Wednesday by the Railway Association of Canada, also seeks an increase of 25 cents a ton coal and coke to be applied as far as possible to intra-Canadian tolls and rates.

The rate increase sought by the railways, is designed to offset wage boosts and fringe benefits to 150,000 non-operating employees and increased operating costs of the Canadian Pacific and the Canadian National Railways.

The association filed the application following company and union approval of a conciliation board report recommending an 11-per-cent wage increase spread over the next 14 months in a two-year contract.

The railways said payment of the increased wages and fringe benefits to non-operating employees will increase operating expenses of the CPR and the CNR by $28,600,000 for 1956.

On the basis of expected 1956 traffic, the application, said, the rate increases would yield the two railways $46,800,000 annually, with $19,200,000 going to the CPR and $27,600,000 to the CNR.

This was expected to cover the 11 per cent wage increase and higher material costs experienced since the last general freight rate increase in 1953. But it would not be sufficient to meet increased costs resulting from any wage increases to the running trades and further boosts in material costs this year.

No Credit To Experts

WINNIPEG (CP) — An organization which specializes in checking credit ratings wound up with a deficit in 1955. The news was broken Tuesday at the annual meeting of the Manitoba division of the Canadian Credit Men's Trust Association. No figures were released.

Backdrop Sets Scoutorama Theme

Putting last touches on a backdrop which will set the theme for the historical pageant to be presented in the giant Scoutorama in Memorial Arena Friday and Saturday at 8 p.m. are, left to right, Kirk Davis, 12, of the Windsor Park troop; Miss Benita Considine and Mrs. Ann Cranstoun. More than 2,000 Scouts, Cubs and Rovers from Greater Victoria will take part in the show, which begins with Capt. Vancouver's time and goes on to the present. Tickets are available at the door or at the Hudson's Bay Company. —(Colonist photo by Jim Ryan.)

Application Rejected

Former Forest Ministers Won't Be 'Invited' to Probe

Application to have former ministers of lands and forests R. E. Sommers and E. T. Kenney "invited" to testify before the Sloan royal commission on forestry was rejected by Chief Justice Gordon Sloan yesterday.

He said the matters of government policy were "not the concern of the courts nor of a tribunal of this nature" and that there was no further information the ex-ministers could provide on the administrative aspects of their portfolios.

"I do not feel free to extend an invitation to Mr. Kenney or Mr. Sommers to give evidence concerning matters of governmental policy during their tenure of office," said the chief justice in delivering his reserved decision.

The move to have the two former ministers called was sparked by former Liberal MLA Gordon Gibson who urged that Mr. Sommers be summonsed to testify.

He later withdrew this motion in favor of one by counsel for two small logging concerns who suggested that both men be "invited" to appear.

Mr. Sommers, currently engaged in a libel and slander suit in connection with the awarding of forest management licences, resigned from the Social Credit government earlier this year.

Mr. Kenney was minister from 1947 to 1952.

Decision not to have the two men testify on government policy, said Chief Justice Sloan, was guided by several court decisions which state a minister is not subject "to the supervision or interference of any court or other power except the legislature.

"That leaves for consideration the administrative field," he said.

"It seems to me that every departmental head, from the deputy minister down, has been called, questioned, and made available for the most searching cross-examination on these matters," he continued. "I do not see that ex-ministers . . . could give us any further information on administration."

Chief Justice Sloan said he would be prepared to reconsider his ruling if it could be shown that matters purely administrative in character could not be answered by forest service officials.

All B.C. To Share

$1,250,000 Centenary Grants Set

Grants to provincial communities to help stage celebrations in connection with the B.C. Centennial in 1958 will cost the provincial government up to $1,250,000.

If Greater Victoria municipalities agree to terms proposed by the provincial government, at least $200,000 will be spent in this area.

News of the grants was released yesterday by L. J. Wallace, chairman of the B.C. Centennial Committee.

Two separate grants will be made to all centres that establish local centennial celebration committees.

FORTY CENTS EACH

The sum of 40 cents per person will be placed at the disposal of each community or area to be administered by such a committee as an aid to meeting the expenses of the local celebration.

This grant will be made available at the beginning of next fiscal year in April, 1957.

A further grant, not exceeding 60 cents per capita, will be given to those communities who submit a plan for lasting memorials to be constructed in their areas and who are willing to match the grant dollar for dollar.

"This could be a hospital wing, for instance," said Mr. Wallace.

The per capita grants will be based upon the 1956 census.

In organized areas municipal councils are responsible for appointing the local centennial celebrations committee.

In the case of unorganized areas, local committees may be elected at public meetings attended by representatives of the B.C. committee or consultants of the community programs branch.

"Communities in close proximity will be urged to pool their efforts both in their celebrations and in the use of such grants as they may receive," said Mr. Wallace.

GREAT WATERFALL

One section of the Sutherland waterfall in New Zealand has a drop of 815 feet.

Two Students Having Swim Meet Death

SEATTLE (AP)—Two University of Washington students were drowned in Green lake Tuesday afternoon as several persons stood by thinking they were "playing around."

The victims were Fred E. Laing Jr., 24, Puyallup, Wash., and Richard F. Bartlett, 23, of Calgary. Both were engineering students.

A witness said Bartlett began going up and down in the water as he swam to a raft. Laing, who had reached the float, slipped back into the water and apparently went to the aid of Bartlett.

CAMPERS' HEADQUARTERS
JEUNE BROS.
OF VICTORIA LTD.
CANVAS, Goods Since 1886
570 Johnson St. 4-7819

How to Reduce Swollen, Painful Piles
without ointments, pile pipes or suppositories

Here is a nice, clean, easy way to shrink or reduce swollen, painful piles without the inconvenience of ointments, pile pipes or suppositories.

The secret is in taking just one small Hem-Roid Tablet, with water, two or three times a day. So effective INTERNAL action this mild but greatly persistent medicine: eases constipation, helps break up and smoothly pass of hardened intestinal waste, relieves itching, soreness and pain, helps shrink piles and permits them to heal. Hem-Roid is so easy to use, so pleasant and satisfying in giving immediate results hundreds have written their thanks for making this fine medicine available to them.

Why suffer needlessly when Hem-Roid offers you so much? Get a package today. See for yourself how nice, clean and easy it is to use, how pleasantly and effectively it works, how much more comfort is waiting for you. Costs only a few pennies a day if you like it. NO COST ochers us as your money will be cheerfully refunded if you are not 100% pleased. Ask at any drug store for Hem-Roid Internal Pile Treatment.

How To Hold FALSE TEETH More Firmly in Place

Do your false teeth annoy and embarrass by slipping, dropping or wobbling when you eat, laugh or talk? Just sprinkle a little FASTEETH on your plates. This alkalizer (non-acid) powder holds false teeth more firmly and more comfortably. No gummy, gooey, pasty taste or feeling. Does not sour. Checks "plate odor" (denture breath). Get FASTEETH today at any drug counter.

Stelck's
HOME-ESSENTIAL FEATURES
BUDGET PRICED THRIFT-WARE
Ideal for camping and general use. Limited quantities.

10" Round Roaster ... $1.59

2-Quart Saucepan ... $1.09

3-Quart Saucepot ... $1.29
5-Quart Saucepot ... $1.49

Tea Kettle ... $2.49

6-Cup Coffee Pot $1.89

Deep Fryer
French Fryer, complete with wire basket ... $1.49

Stelck's
Hillside Hardware
Hillside at Quadra
Phone 3-5231
Esquimalt Hardware
1237 Esquimalt Road
Phone 3-1722

KEEPS WHITES SNOWY—BRIGHTENS COLOURS
of Nylon, Rayon, Orlon, Wool and Silk
Here's the secret of spotlessly clean, stain-free, gentle washings for your daintiest fabrics. Try Blue Granules once and see what a wonderful difference it makes!
SNOWIEST WHITES EVER! No more "yellowing".
SHARP-AS-NEW COLOURS! Gloriously brilliant!
MAKES STAINS DISAPPEAR! No harsh rubbing.
Money-back guarantee by
JAVEX COMPANY LIMITED

By CNR, you start your holiday in a luxury hotel on wheels. The engineer does your driving, and there are courteous people to serve you.

Where do you think you're going?

BOUND FOR THE EAST? HEADED WEST? No matter where in this wide and wonderful land you're going, by CNR you'll get there in comfort and in style.

YOU'LL EAT, SLEEP AND BE MERRY — In the new CNR Dinette you can have a hamburger and coffee if you're not in a full-course dinner mood. At night, you'll sleep like a kitten between soft white sheets. And always by train, there's the stimulation of meeting new people.

ALL THIS, FOR JUST A FEW CENTS A MILE — Before you decide how you're going to get there, check CNR fares. Subtract the worry and fatigue of battling traffic. Add the comforting *certainty* of train travel — whatever the weather — you're on your way, and a rented car, if you wish, will await your arrival at major points.

Next time you travel, go by train. More and more Canadians who are going places, go CNR on such famous "name" trains as the Super Continental, the Continental, the Ocean Limited.

A. J. CURTIS, G.A.P.D.
Fort and Govt. Streets
Victoria
Phone 3-7127

CANADIAN NATIONAL RAILWAYS

Canada's Best wax value!
Johnson *Quality* at a thrifty price...

RESISTS water spotting
actually REPELS water!

Self-polishing—dries to a bright wax lustre
Rich in wax—contains lots of genuine Carnauba Wax
Water-repellent—no worry about water spots
Can be damp-mopped—dirt comes up, the wax stays on

*YOU WAX LESS OFTEN / SAVES YOU WORK AND MONEY!

JOHNSON'S NEW Red Band Glo-Coat
for a water repellent shine... a shine that buffs back!

CALVERT HOUSE
Canadian Whisky
Created for Canadian Hospitality

Living room planned and furnished by Morgan's, Montreal

This advertisement is not published or displayed by the Liquor Control Board or by the Government of British Columbia

The Courtroom Parade

Unique Banking Method Doesn't Pay

Service station employee William R. Fowler, 840 Bay, did company banking by his own method.

He pleaded guilty in Saanich court yesterday to theft of $459 in cash and cheques on Tuesday.

Police said he was given the money to bank by station operator Kenneth T. Salmon. Fowler was arrested at 1 a.m. Wednesday.

Police found $95 among his clothing and Fowler attempted to throw $270 in cheques out a detective office window. Still missing is $100.

Fowler was remanded until Wednesday morning for sentence.

* * *

Lon-Tom Stuart Robertson, 28, of Victoria, was remanded until today for city police court sentence after pleading guilty to possession of a gun outside his dwelling without a permit.

Police investigated reports of a man waving a gun in the 500 block Fisgard Saturday afternoon. Robertson was later arrested at Johnson and Douglas, an unloaded gun located under the seat of his truck and a full clip of ammunition found on the seat.

Robertson, who had been drinking, said he had no memory of the incident.

* * *

For the second time in one week, 18-year-old Frank R. Carlow, 2607 Selwyn, was fined $40 and his licence recommended for suspension because of fast driving.

Police said yesterday Carlow was paced at 60 miles an hour in a Burnside 30-mile zone from Douglas to Harriet. He said he was "in a hurry to get home."

A similar charge resulted in identical penalty last week.

* * *

A former employee of Hygrade Radio Ltd. testified yesterday she had no knowledge of why $41.55 was listed in a receipt book but later could not be accounted for.

Mrs. Belle Jones, 811 St. Charles, is charged with theft of the money. She said the money was placed in the cash till.

Other employees had access to the cash. Although instructed not to make change, they did, Mrs. Jones said.

She claimed the money could have been taken from the till or from an envelope where cash was kept.

J. G. Ruttan is defence counsel in the case that has seen 22 exhibits entered to date. Prosecutor is Lloyd G. McKenzie.

His cross-examination of the witness will continue May 22.

In searching cross-examination yesterday Mrs. Jones recounted how she left the firm April 11 after a fall. She had 10 X-rays and her doctor told her by telephone that she had suffered a slight concussion.

Of a missing receipt book found away from her desk, Mrs. Jones said anyone could have taken it.

* * *

David W. Allman's request to keep his licence for business driving was refused yesterday by city police court Magistrate Henry Hall.

Allman, 49 San Jose, was fined $40 and his licence suspended after he pleaded guilty to careless driving May 7 at Johnson and Government.

A Post exclusive

Marilyn tells why she quit Hollywood!

Marilyn Monroe was sure of fame and fortune in Hollywood. She was one of the most talked-about, most photographed women of our times. Why then did she turn her back on Hollywood to study long-hair acting in New York? Is she serious about acting in tragedies on Broadway?

This week she gives the answers to Pete Martin. You'll find them—word for word—in the Post. And don't miss the real story on Marilyn's brief marriage to Joe DiMaggio. Get your copy of the Post today and read *"The New Marilyn Monroe."*

Fluoridation is a fighting word

Does fluorine really reduce tooth decay—or is it "rat poison"? The intense battle over putting it in city water supplies has ranged from the scientific to the hysterical. What are the facts on both sides? No matter how you feel about it, you should read *The Fight Over Fluoridation* by J. C. Furnas!

"DEATH rides beside me"

"I put my stock-car racer into a turn at 80 m.p.h. . . . then the steering wheel came off in my hands!" And that's just one of many mishaps that have happened to champion race driver Frank Mundy. What keeps him—and hundreds like him—coming back for more? How does his wife feel about his hazardous career? Don't miss the thrilling true story of his exciting career — from dusty dirt tracks to the Indianapolis Speedway!

On sale today

IN ALL, *10 articles, 5 short stories, 2 serials.*

The Saturday Evening POST May 19, 1956 - 15¢

A CURTIS MAGAZINE

Ankle Broken In Accident

Donald House, 1636 McMorran, was taken to Royal Jubilee Hospital with a broken ankle yesterday morning. He was in an accident involving a fork-lift machine on Island Tug and Barge property.

Victoria ambulance had to detour over Bay Street bridge on answering the call because Johnson Street bridge was raised.

when you give her OVALTINE she's drinking vitamins . . . and loving it!

Delicious Ovaltine offers your youngsters a blend of food values no other food drink gives!

OVALTINE: Barley Malt Extract, Milk, Eggs, Vitamin A, Thiamin (B1), Riboflavin (B2), Niacin, Vitamin D, Iron, Calcium, Phosphorus

This Ovaltine nutrition is *such* a help in replacing the energy burned up in your child's work and play. So be a wise mother. Make Ovaltine a *daily* treat at your house—at breakfast, between meals, at bedtime.

Now in 2 wonderful flavours: CHOCOLATE Ovaltine and ORIGINAL Ovaltine.

77-3

Ovaltine

you'll enjoy all MALKIN'S FAMILY OF FINE FOODS

AND PRICES ARE LOW!

PRICES EFFECTIVE MAY 17 - 18 - 19

United PURITY Stores

Only $1.

KOOL-AID ALL FLAVORS 5 pkts. 29¢

SOLO MARGARINE 2 lbs. 65¢

BEST FOOD MAYONNAISE 16-oz. ..... 55¢

WHITE CAP OR ANGELUS MARSHMALLOWS 16-oz. pkt. ... 39¢

FLUFFO Lb. ..... 29¢

SARAN WRAP 25-ft. roll ..... 39¢

MEAT

WIENERS No. 1 Quality, lb. ..... 33¢

CHICKEN LOAF Sliced, lb. ... 49¢

SPARE RIBS Try them baked or barbecued, lb. 45¢

Fresh Meat Items for Sale Only at Stores with Meat Markets

FAMOUS **PEEK FREAN** Nice, Shortcake, Digestive

½-lb. pkg. Each 27¢

IVORY SOAP Personal ..... 4 for 29¢

IVORY SNOW Large ..... 44¢

OXYDOL Large 44¢ Giant 87¢

RINSO SOAP POWDER

Large 43¢ Giant 85¢

LIPTON'S FROSTEE Vanilla, pkts. 2 for 29¢ Chocolate, pkts. 2 for 29¢

NOW—dressed in "Fashion Stripe" Modess because

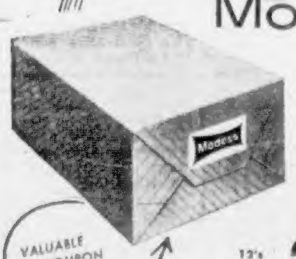

The 50 per cent more absorbent sanitary napkin . . . available in exclusive new choice of package sizes and prices . . . "5's" . . . "12's" (Regular or Super) . . . "20's" . . . "40's"

VALUABLE COUPON INSIDE!

12's Regular 2 for 79¢

Malkin's or Royal City Cream Style **CORN** Fancy, 15-oz. ..... 6 tins for $1.00

Enjoy the 3 New Delicious Flavors **JELL-O** POWDERS 11 pkts. $1.00

Hunt's Halves **PEACHES** 28-oz. .. 3 tins $1.00

Thunderbird Fancy **COCKTAIL CRABLEGS** ½s 2 tins $1.00

CANTALOUPE MELLOW RIPE, NOW ONLY, LB. ..... 21¢

CRISP RED **WATERMELLON** ..... lb. 9¢

Johnson's LIQUID STRIDE Pints ..... 89¢

Heinz Hot Dog or Hamburger Relish 12-oz. jar 39¢

McLaren's Red Seal SWEET PICKLES 16 oz. ..... 25¢

Heinz SPAGHETTI 15 oz ..... 2 for 37¢

Strongheart "Fours" DOG BISCUITS 10¢ Off 2 lb. pkt. 25¢

Chiver's Old English MARMALADE 32-oz. ... 28¢

Everybody Ready for B.C. Amateur Championship

Laurie Kerr of Colwood, Vancouver Island Open golf champion who is rated a threat for B.C. Amateur honors, gets in some practice on the putting green at Gorge Vale while Vancouver shotmakers Kevin Riley, left, and Max Buckley, a former Australian player, watch his technique. All three swingers toured the Gorge Vale course in a practice round yesterday in preparation for the 36-hole qualifying test of the B.C. Amateur on Friday.

Officials were busy yesterday with last-minute preparations for the four-day tournament, which has attracted 80 golfers, including four from the United States. In charge of running the tournament is Doug Herritage, centre, chairman of the B.C. Golf Association's rules committee. Herritage will get plenty of help from Leo Derman, left, secretary at Gorge Vale, and Vic Painter, Island representative to the B.C. association. — (Colonist photos by Jim Ryan.)

International Flavor Added By American, Aussie Golfers

The 53rd annual B.C. Amateru Golf Championship, which opens Friday with a 36-hole qualifying test at Gorge Vale, has taken on an international flavor with the entry of four American shotmakers and two swingers from Australia.

Max Buckley, a five-handicapper from the Pymble club in Sidney, and Kevin Hartley of the Yarra Yarra club in Melbourne are the two Aussies who filed entries a week ago. Both are recent arrivals to Vancouver, where they have started businesses.

Buckley, a pleasant, black-haired golfer who confesses he has had little tournament competition the past four years, was one of a number of main-land swingers who arrived here yesterday for a couple of days of pre-tournament practice.

The 27-year-old native of Sidney, who lived 16 months in eastern Canada before returning to Australia for a short time, has started a diamond-cutting business in Vancouver. He has been a "weekend" golfer for the past few years and hasn't bothered in trying to reduce his club handicap of five, which he has retained for almost 10 years.

Hartley, the only scratch player among the 80 entries, is a former member of one of the largest clubs in Melbourne. He has won several club championships, has been well up in Victoria state competitions and has won the Eastern Victoria championship.

The 22-year-old Hartley will arrive today with the bulk of the lower mainland golfers, who will get one or two practice rounds under their belts before the tournament opens Friday morning.

Buckley, who joined Kevin Riley and Bob Moir, both of Vancouver, and Gorge Vale club champion Dave Fanthorpe in a practice round yesterday, said "This is one of the prettiest courses I have ever played on."

Both Buckley and Riley, British Columbia junior champion two years ago, said the course was playing "tight" and thought it would take a good score to qualify. However, a good number of local observers feel that the long, hilly fairways and tricky greens will make it tough for any golfer to break par.

TWO DOUBTFUL

Heading the list of Americans is John Wood, a two handicapper from Seattle. Others entered are Wally Grey of Seattle, Vic Marion of Bellingham and Joe Uhlman of Tacoma while there's still speculation that Rod Funseth of Spokane and Erv Parent of Seattle will be here for the four-day tourney.

Earlier reports had it that Funseth, one of the top amateurs in Washington, would enter but Doug Herritage of Vancouver, chairman of the B.C. Golf Association's rules committee, said yesterday he has received no word from the Spokane golfer.

Herritage arrived here yesterday and will work with Vic Painter of Victoria and Leo Derman, secretary at Gorge Vale, in running the tourney.

Thirty-two golfers will qualify for the opening of match play Saturday when the first two rounds will be played. Quarter-finals and semi-finals are set for Sunday with the 36-hole final scheduled Monday.

Optimists Win Game But Lose Mound Ace

BABE RUTH LEAGUE

	W	L	Pct.	GBL
UCT	3	0	1.000	—
Optimists	2	2	.500	1½
McCall-Davey Drug	2	2	.500	1½
Mendies Plumbing	1	2	.333	2
Tillicums	1	2	.333	2
Eagles	1	2	.333	2

Next game tonight, Mendies Plumbing vs. Tillicums, 6:30, Beacon Hill Park.

Les Brice of Optimists, one of the most promising pitchers in the Babe Ruth Baseball League this year, will be lost to his team for the remainder of the season, it was learned last night.

Optimists defeated McCall-Davey Drugs, 13-2 last night, but Brice, starting pitcher for the winners, broke a bone in his foot while successfully stealing second base in the third inning. He was taken to hospital and doctors say he will be out of action for the next six weeks.

Optimists	331	112	0—13	11	2
McCall-Davey	002	000	0—2	4	6

Les Brice, Darrel Lorimer (3) and Ron Frumeris; Barry Coner, Jim Coyle (4), Bill McCready (6) and Frank Chambers.

PONY LEAGUE

	W	L	Pct.	GBL
Cosmopolitans	1	0	1.000	
Rotary	1	0	1.000	
Oak Bay Police	1	1	.500	½
Mawson-Gage	1	1	.500	½
City Police	0	1	.000	1
Jaycees	0	1	.000	1

Next game tonight, Jaycees vs. Rotary, 6:30, Carnarvon Park.

Doug Patterson threw three-hit baseball and struck out 16 batters last night as Mawson-Gage downed Oak Bay Police, 12-3, in a Pony League game at Carnarvon park.

Mawson-Gage	200 215 1—12	11	4
Oak Bay	100 001 1—3	3	1

Doug Patterson and Bill Barnes; Garry Foster and Bob Clarke.

NATIONAL LEAGUE

	W	L	Pct.	GBL
Cyros	2	1	.667	
Odd Fellows	2	1	.667	
Rotary	2	1	.667	
North-Kiwanis	0	3	.000	2

Next game, Friday, Odd Fellows vs. Cyros, 6:30, Little League park.

Rotary climbed into a three-way tie for first place in the National Little League standings last night by blasting North Kiwanis, 21-10, at Little League park.

Dave Rivers drove in seven runs for the winners with a bases loaded homer and a double.

Rotary	600 136—21	18	2
N. Kiwanis	004 401—10	12	3

Brian Harvey and Dave Rivers; Brian Cross, Bob Anderson (3), Billy Hoyt (6) and Jerry Cooper.

NORTH KIWANIS LEAGUE

	W	L	Pct.	GBL
Duncan	2	0	1.000	—
Sidney	1	0	1.000	½
Eagles	1	0	1.000	½
ANAF Vets	1	1	.500	1
Page Cleaners	0	2	.000	2
Bagels	0	2	.000	2

Next game, Tuesday, Pages vs. Eagles, 6:30, Royal Athletic park.

Duncan won its second straight game in the newly-formed North Kiwanis Baseball League last night, edging Page Cleaners, 6-3, in a well-played contest at Royal Athletic park.

Next game in the league will be played Tuesday night at 6:30, when Pages meet Eagles at Royal Athletic park.

Duncan	002 400—6	4	2
Page Cleaners	001 002—3	6	2

Hales, Macdonald (4) and Schmidt; Bishop, Hardy (4) and Middleton.

Grapple Card Presents Gals

Four aspirants to the women's wrestling championship will be in the ring at the same time tonight in one of two main events on the weekly professional mat card at Memorial Arena.

Millie Stafford and Betty Jo Hawkins tangle with Olga Zapeda and Barbara Baker in a women's Australian tag team match, the first of its kind held in Victoria.

Undefeated Red Mask meets Bearcat Wright in the other main event, and Leo Numa takes on Ken Kenneth in the opener at 8:30.

Promotor Larry Marshall said last night that all members of the Victoria Shamrocks and their wives will be admitted free to tonight's card.

O.C. Cricket

LONDON (Reuters)—Cricket close-of-play scores in Britain Wednesday:

Australians 359, Surrey 34 for 0.
Gloucestershire 266 for 5 vs. Warwickshire.
Derbyshire 241 for 8 vs. Middlesex.
Sussex 279 for 8 vs. Glamorgan.
Hampshire 110, Oxford University 60 for 7.
Cambridge University 317 for 7 vs. Leicestershire.
Essex 361 vs. Kent. Essex all out at the close.
Scotland 143, Yorkshire 194 for 9.
Worcestershire 175, Somerset 73 for 3.

Morgan Brilliant for Yanks; Dodgers Pressing for Lead

Tom "Plowboy" Morgan yesterday came up with one of the season's greatest relief-pitching job to move the New York Yankees back into first place in the American League. Morgan relieved Mickey McDermott in the fourth inning with the bases loaded and one out and retired 17 men in a row in a hitless performance which gave the Yanks a 4-1 win over Cleveland Indians. The score at the time of Morgan's appearance was 1-1.

The Yanks picked up their runs one at a time, the first coming on Billy Martin's first home run and the third on Mickey Mantle's 13th circuit smash.

Chicago White Sox made it six in a row to move within a game and a half of the lead by hesting Washington Senators, 3-1, behind the fine pitching of Dick Donovan.

The White Sox and Yanks open a three-game series at Chicago today which could settle the seriousness of the Chicago threat.

Baltimore Orioles moved to the .500 mark, only three and a half games out of the lead, by edging Kansas City Athletics, 8-6. As usual, George Zuverink, the season's relief pitching sensation, finished up for the Orioles.

Boston Red Sox, losing southpaw Mel Parnell for an indefinite period with an ankle sprain, topped Detroit Tigers, 4-2, in the other American League game.

LEADERS BEATEN

Things got tighter in the National League as the first-place Milwaukee Braves lost to the Philadelphia Phils, 2-1, while the third-place Brooklyn Dodgers downed the second-place St. Louis Cardinals, 5-3.

Results left the Cards a half-game ahead but the Braves ahead on percentage and the Dodgers third.

Errors cost the Cards a ball game, the Dodgers scoring five unearned runs in the fourth inning. Wally Moon had given St. Louis the lead in the third inning with a three-run homer. One of the features of the game was that four pinch-hitters all went down on strikes.

EX-CARD HELPS

Solly Hemus, traded by the Cardinals earlier in the week, singled in the winning run for the Phils as Robin Roberts won his fourth game in seven decisions.

Pittsburgh Pirates moved into the first division, keeping up their fine play by dumping Cincinnati Redlegs, 9-2. And New York Giants again dropped Chicago Cubs, 9-3, in the other game.

AMERICAN LEAGUE

	W	L	PCT	GB
New York	15	10	.600	—
Cleveland	15	10	.600	—
Chicago	12	10	.600	1½
Boston	12	11	.522	3
Baltimore	12	14	.500	3½
Washington	11	15	.423	5½
Kansas City	9	15	.375	6½
Detroit				

NATIONAL LEAGUE

	W	L	PCT	GB
Milwaukee	11	6	.647	—
St. Louis	18	9	.625	½
Brooklyn	14	9	.609	1
Pittsburgh	12	10	.545	2½
Cincinnati	13	11	.542	2½
New York	11	13	.458	4½
Philadelphia	7	15	.318	6½
Chicago	5	18	.250	8½

New York ..... 100 011 100—4 11 0
Cleveland ..... 000 100 000—1 3 2
McDermott, Morgan (4) and Berra; Garcia, Dales (5), McLish (7), Mossi (8) and Hegan. Naragon (8). Home runs: N.Y., Martin, Mantle.

Washington ..... 000 000 001—1 6 0
Chicago ..... 000 200 10x—3 7 0
Griggs, Ramos (8) and Berberet; Donovan and Lollar.

Boston ..... 003 010 100—4 9 0
Detroit ..... 100 010 000—2 7 1
Parnell, Baumann (2), Hurd (8) and White; Lary, Masterson (8), and House. Home run: Det., Philips.

Baltimore ..... 000 060 020—8 16 0
Kansas City ..... 010 200 021—6 15 2
Palica, Moore (6), Zuverink (8) and Smith; LaSorda, Gorman (5), Kretlow (7), Burtschy (8) and Thompson. Home runs: Bal., Gardner 2, Smith.

NATIONAL LEAGUE

St. Louis ..... 003 000 000—3 7 2
Brooklyn ..... 000 500 00x—5 8 1
Wehmeier, McDaniel (4) and Smith; Craig, Lehman (4), Labine (8) and Campanella. Home run: Moon, St. Louis.

Milwaukee ..... 000 001 000—1 6 2
Philadelphia ..... 000 000 011—2 7 0
Buhl and Crandall; Roberts and Lopata.

Cincinnati ..... 020 000 000—2 9 0
New York ..... 000 500 31x—9 14 1
Nuxhall, Acker (4), Jeffcoat (8) and Bailey; Friend and Shepard.

Chicago ..... 000 020 010—3 6 3
New York ..... 100 341 00x—9 13 2
Rush, Hughes (5), Brosnan (5), Kindall (7) and Chiti; Liddle and Katt. Home runs: Kellert, Chicago; Dark, Katt, Lockman, New York.

Shamrocks Extend Unbeaten Streak To Tie Timbermen

By IAN GLENDAY

Victoria Shamrocks, showing all their power in the opening half, picked on the hapless New Westminster Salmonbellies for their third straight Inter-City Lacrosse League victory Wednesday night at Memorial Arena to set the stage for a first-place battle with Nanaimo Timbermen Saturday.

Playing before about 2,000 fans, the Shamrocks took advantage of a short-handed New Westminster club that indicated it will need a lot in the way of improvement before being rated a threat to pull into a first-place tie with the powerful Timbermen.

	GP	W	L	GF	GA	Pts
VICTORIA	3	3	0	35	28	6
Nanaimo	4	3	1	52	42	6
Vancouver	3	1	2	36	37	2
New Westminster	4	0	4	34	50	0

Last night's score: New Westminster 10 at VICTORIA 14.
Next game, tonight, Vancouver at New Westminster.

TWO INJURIES

The Rocks, who started the season without six of the players who helped them win the Mann Cup last year and have since lost goalie Geordie Johnston and star-forward Pee Wee Bradshaw through illness and injury, respectively, may be short two more players for the next game or two.

Bob Monaghan, shifty defence veteran, re-injured his knee when he was banged into the boards by Murray Duncan in the third quarter. And defenceman Bill Bamford also suffered a knee injury, when boarded heavily in the fourth quarter.

Both players failed to return to action after their injuries and coach Whitey Severson won't know until later in the week whether or not they will be ready for Saturday's important test.

Severson, who switched his lineup for last night's game, watched in satisfaction as the Shamrocks rolled to a 10-3 half-time lead and all three forward lines clicked for several pretty goals by using a snappy short-passing attack.

GOT SLOPPY

But the freshman coach was far from pleased with his club's performance in the final quarter in which the Rocks started with a 13-7 lead and were outscored 3-1. Severson lashed the Irish in the dressing room after they loafed through most of the final 15 minutes and switched from team play to individual rushes.

The Salmonbellies, who have some promising youngsters but lack the one or two "big" men needed to spark the attack, fell behind 4-1 in the opening quarter and lost heart when the winners scored six straight goals in the second session.

WEAK OPPOSITION

Playing without Jack Barclay, Art Pruden, Jake Trotzuk, Don and Cliff Sepka, their leading scorer, the Salmonbellies were outplayed in every department and were thoroughly disorganized during most of the ragged contest.

Max Skinner and Len Kupchak, playing his first game of the season, both turned in creditable performances and topped the New Westminster scorers with three and two goals, respectively.

Scoring was well divided for the Shamrocks with six players — Archie Browning, Alan Gill, Harry Irwin, Bert Bertoia, Jackie Northup and rookie Ed Longpre—each connecting twice. Gill and Northup each added two assists.

Don Hamilton, taking over from Johnston in goal, was at his best in the first period. The husky junior, tough to beat at close range, had his troubles in the second half but he was given little protection by the goal-hungry Shamrocks.

VICTORIA				N. WESTMINSTER			
Hamilton	0	0	0	0	Preston	0	0	0	0
Landess	0	0	1	0	Harradine	2	1	1	0
Davies	1	0	0	2	McPhee	1	0	1	4
Thompson	1	0	2	2	Oddy	0	0	0	0
Browning	5	3	2	4	Stewart	4	2	0	0
Bamford	1	0	2	2	Duncan	2	1	0	11
Gill	5	2	2	0	Houston	0	0	0	0
Irwin	3	2	1	0	Radonich	2	0	0	0
Kowalyk	2	1	2	0	Thume	0	0	1	0
Northup	5	3	2	0	Skinner	2	2	0	0
Bertoia	7	2	0	2	Carter	0	0	0	0
Monaghan	0	0	0	0	Kupchak	3	2	1	0
Green	1	1	0	2	Houghton	2	0	1	0
Davison	0	0	0	0	K. Oddy	2	1	0	2
Longpre	4	2	0	2	Harchuk	0	0	0	0
					Sampson	0	0	0	0
Totals	37	14	14	18	Totals	24	10	5	21

Shots stopped:
By Preston ..... 24 16 5—45
By Hamilton ..... 8 6 5—24

Score by periods:
Victoria ..... 4 6 3 1—14
New Westminster ..... 1 2 4 3—10

*Includes five-minute misconduct.

Timekeepers: S. Watson, N. Andrews. Goal judges: R. Milliken, R. Douglas. Referees: E. Greenwood, E. MacDonald. Scorer: Lem E. Hall.

Topeka Gets a Real Buy In Yank Bargain Basement

ALBUQUERQUE, N.M. (AP) — New York Yankees were so anxious to get rid of hush leaguer Al Weygandt that they put a $100 price tag on him and told the Topeka club of the Western League it could have him on a 30-day free trial basis.

Some astute genius in the Hawks' management decided May 1 to send the Yankees the $100 payment even though it wasn't due until May 19.

Now Weygandt is busting the loop's slugging records wide open. In a three-day span of four consecutive games he has slammed 10 home runs to account for 21 runs batted in.

The six-foot two-inch, 190-pound first baseman, who in three years of bouncing around the Yankee chain never caused any opposing pitcher a serious headache, says he thinks his sensational streak is the result of a change in his batting stance ordered by Topeka manager Buddy Bates.

Speaking Briefly

Saxton Looks Good In Beating Turner

Johnny Saxton, who won the welterweight championship from Carmen Basilio on what many thought was a bad decision, looked like a champion last night as he stopped Gil Turner on a 10th-round technical knockout at Chicago.

In the nationally-televised bout, Saxton was clearly superior with his clear punching and cooly outmanoeuvred the pressing Turner. The turning point in the fight came in the first round when Saxton slashed a small cut on the outer edge of Turner's right eye.

Saxton kept widening the gash steadily and treatment was useless from the seventh round on as Saxton took charge of the tiring Turner. The ring-side physician ordered the bout stopped after an examination during the intermission between the ninth and 10th rounds. Dr. Irving Slott said that when Turner removed his mouthpiece in his corner "he brought up about a cup of blood."

Turner had been bleeding heavily from both his nose and mouth. It was only the second time he had failed to last the distance. Victory for Saxton avenged one of the four defeats on his record, the one which ended the streak of 39 victories and one draw in his first 40 professional fights.

* * *

HELD TO DRAW:—England, which upset Brazil by a 4-2 score in an International soccer match at Wembley Stadium last week, was held to a scoreless draw by Sweden at Stockholm Wednesday night . . . In another exhibition match Wednesday, Burnley of the English League's first division was held to a 1-1 draw by the Nuernberg club of West Germany . . . Cliff Blair of Boston University Wednesday bettered the world record for the 16-pound hammer throw with a toss of 211 feet, three inches, in a special event at Boston . . . A Russian track team broke the world record for the 3,200-metre relay, running the distance in seven minutes, 26.2 seconds according to a Moscow news report . . . Tony Trabert upset professional tennis champion Pancho Gonzales in a three-set match at Regina Wednesday night but still trails Gonzales 68-22 in their cross-country exhibition tour.

* * *

OLA BLASTS RULING: The Ontario Lacrosse Association has accused the Canadian Lacrosse Association of deliberately misinterpreting rulings made last year covering the transfer of senior players between B.C. clubs and the Ontario group . . . The major league all-star game, scheduled July 10 at Washington's **Griffith Stadium,** was a sell-out 21 hours after tickets went on sale . . . **Dick Hoover** of Akron, Ohio, won the sixth annual American Bowling Congress Masters tournament Wednesday night by defeating **Ray Bluth** of St. Louis at Rochester . . . **Penticton Vs,** world hockey champions in 1954, may be forced to suspend operations at Friday's annual club meeting due to a heavy deficit .

For Utilityman

Cards Trade Away $100,000 Shortstop

Major league clubs yesterday almost completed the juggling of their rosters to get within the 25-player limit without producing a single "major" trade or sale.

St. Louis Cardinals, however, made news again as "Trader Frank" Lane continued to make moves. This time he traded shortstop Alex Grammas, who cost the Cards $100,000 a few seasons back, and outfielder Joe Frazier to Cincinnati for Chuck Harmon, a utility player.

Cleveland Indians traded catcher Hank Foiles to Pittsburgh for first-baseman Preston Ward in an inter-league waiver deal and then got down to the limit by sending catcher Earl Averill and infielder Bobby Young to Indianapolis and selling pitcher Jose Santiago to San Diego.

Kansas City released Elmer Valo, veteran outfielder, optioned pitcher Arnie Portocarrero to Birmingham, pitcher Bill Harrington to San Diego, pitcher Art Ceccarelli to Columbus, and sold catcher Joe Astroth to San Diego.

Chicago White Sox optioned outfielder Ron Northey to Indianapolis and sent catcher Earl Batey and pitcher Bill Fischer to Toronto.

Brooklyn Dodgers shipped Karl Spooner, their sore-armed southpaw prospect to St. Paul; Pittsburgh sent righthanders Joe Trimble, Bob Garber and Bob Purkey to Hollywood, and Philadelphia Phillies sent pitchers Duane Pillette and Angelo Lipetri to Miami.

Fiddler Pitches Win

Dave Fiddler tossed a one-hitter Tuesday night to lead Patterson Construction to a 10-2 victory over Capital City Service in a Babe Ruth baseball farm league contest.

Unhappy Rainiers Keep on Winning

HOW THEY STAND

	W.	L.	Pct.	GBL
Los Angeles	23	11	.676	
Seattle	22	14	.611	2
Sacramento	19	13	.594	3
San Francisco	18	18	.500	6
San Diego	17	20	.459	7½
Portland	16	19	.457	7½
Hollywood	12	17	.364	10½
Vancouver	12	23	.343	11½

Sacramento	001 001 201—	5	10	0
Los Angeles	020 100 32x—	8	9	3

Harriet, Candiel (8) and Baich; Briggs, Anderson (7), Podge (8) and Hannah.

Hollywood	000 000 000—	0	4	2
Seattle	000 203 00x—	5	10	0

Wade, Sawyer (8) and Hall; Podbielan and Ortiz.

Seattle Rainiers, who held a protest meeting over the managerial methods of Luke Sewell Tuesday night, took over sole possession of second place in the Pacific Coast League standings last night by blanking Hollywood Stars, 5-0, on the six-hit pitching of Bud Podbielan.

Vancouver Mounties also got six-hit pitching from Jim McDonald as they defeated Portland Beavers, 8-3. Jim Westlake banged out a three-run homer in the fourth inning.

Portland	000 210 000—	3	6	1
Vancouver	100 310 30x—	8	10	1

Wertz, Fiedler (3), Waibel (7) and Calderone; McDonald and Neal.

San Diego	000 110 014—	7	12	0
San Francisco	003 000 000—	3	10	1

Brandt and St. Claire; Kremmerer, Henry (5), Tinney (8), Black (9) and Sullivan.

Today's Sports

BASEBALL

8:30 p.m.—American Little League, Oak Bay Kiwanis vs. Elks, Little League park.

8:30 p.m.—Babe Ruth League, Mendies Plumbing vs. Tillicums, Beacon Hill park.

8:30 p.m.—Carnarvon Pony League, Jaycees vs. Rotary, Carnarvon park.

8:30 p.m.—Esquimalt - Victoria West Little League, Lions vs. Yarrows, Bullen park.

SOFTBALL

8:30 p.m.—Senior "A" Men's Softball League, Arrow Furniture vs. Chinese Students, Central park.

LACROSSE

8:30 p.m.—Senior "B" Lacrosse League, Jokers vs. Junior Shamrocks, Stevenson park.

WRESTLING

8:30 p.m.—Opening bout of professional wrestling card, Memorial Arena.

FAN FARE

By Walt Ditzen

WRESTLING!
VICTORIA MEMORIAL ARENA
THURSDAY, MAY 17 — 8.30 P.M.
DOUBLE MAIN EVENT
Lady Wrestlers—Australian Tag Team Championship Bout
MILLIE STAFFORD, OLGA LAPEDA vs.
BETTY JO HAWKINS, BARBARA BAKER
BEARCAT WRIGHT vs. THE RED MASK
SPECIAL EVENT
LEO NUMA vs. KEN KENNETH
TICKETS: Ringside $1.50, Stage $1.25, First Row Balcony $1.00
General Admission $1.00, Children 50c
On Sale at Wagner's Newsstand, 1229 Douglas Street
Esquimalt Bowladrome, 1079 Esquimalt Rd.; Jerry's Newsstand, 740 Yates

Three Records Broken At Inter-School Meet; Vic High Well Ahead

Three records were set yesterday in the final day of field events [illegible] annual Inter-High track and field Meet at [illegible]

Defending champion Victoria High currently leads a healthy lead over the other schools with a total of 88 points. Oak Bay is second with 46 points and Mount View is third with 41 points. Mount View and Oak Bay were tied for the day's honors at 51 points each.

Judy Wetmore of Victoria High entry broke her school's senior girls' record by more than 10 feet when she won the event yesterday. In the process she set a new inter-high record of 101 feet seven and one-half inches.

Alan Hayton of Victoria High raced to a new mark in the junior boys' 440 as he qualified for Friday's finals with a time of 57 seconds.

Third record to fall was the boys pole vault mark of nine feet nine and one-half inches set [illegible]

[illegible] Wilson (VHS), Moore (OBH), Brown (Esq.), Davies (VHS), and Napier (OBH).

Entry Large For Island Rifle Shoot

Vancouver Island small bore rifle championships will be held Saturday and Sunday at the South Vancouver Island Rangers' grounds on Happy Valley road near Luxton.

A large number of entries have been received from both Victoria and up-Island centres for the individual and team competitions. Shooting will start Saturday at 1 p.m. and Sunday morning at 9.

Entry forms can be obtained from Wilson & Henley's Government street. Late entries will be accepted at the Happy Valley road range.

Softball Tournaments On Holiday Program

Two softball tournaments [illegible] A and [illegible] B division [illegible] have entered in each [illegible] Victoria Day celebrations [illegible]

Active [illegible] Senior A and [illegible] A Men's League will compete with two Vancouver teams and the [illegible] Bakery senior B squad for $300 prize money in a four-game series beginning Saturday at Cloverdale Monday at Empress [illegible]

[illegible] at both [illegible] and Monday at [illegible] and 6:30 Victoria's Mac Queens will be at the Saanich afternoon [illegible]

EIGHT 'B' TEAMS

[illegible] A Men's [illegible] be [illegible] Senior [illegible]

[illegible] Senior B [illegible] Bakery [illegible] Bakery [illegible] 6:30. Finals [illegible] Rescheduled [illegible]

Racing Selections

[illegible]

South Africans Win

CANBERRA (Reuters)—The South African Rugby [illegible] tour [illegible] Australian capital territory team 24-6 here tonight in the first of a series [illegible] New Zealand. The [illegible] last [illegible]

"IT'S LES FOR SMART CLOTHES"

• • •

Tailors & Suppliers to Officers & Men of Her Majesty's Army & Navy Air Force

ESTABLISHED 1936

With stores serving the principal ports on the west coast, and service establishments throughout Western Canada

- RIBBONS
- MEDALS
- BADGES
- UNIFORMS
- UNIFORM HATS
- CREESTS
- SAM BROWNS
- SWORDS
- SASHES
- KHAKI TIES, ETC., ETC.

For All Naval, Army and Air Force Regalia and Accoutrements

Les Palmer LIMITED

714 VIEW ST.

Victoria Vancouver

INSTANT ELECTRIC STARTING
CONCEALED CONTROLS
FULL GEAR SHIFT
AUTOMATIC FUEL SAVER

The Magnificent
CUSTOM STYLED outboard motor

Javelin

in brilliant HOLIDAY BRONZE
STARTLING NEW
in appearance
in performance

• EASY TERMS •

ANGUS MARINE

2220 Douglas Phone 4-7431

Mechanized Robin Hood Gets $77,000 from Track

SAN MATEO, Calif. (UP)—Daily double players at the opening of the Bay Meadows quarter horse meeting Tuesday cashed in at least $77,000 more than they should have because the track's mechanical brain flunked a problem in arithmetic.

The track said at least 313 holders of winning double tickets were paid $269.70 each because the totalizator board recorded only 27 tickets sold and divided up the $8,370 mutuel pool accordingly.

The lapse was blamed on "defective wiring" and the combination of Violet Rose and Mario Tass (3-1) should have paid only $28.70 each.

The track said that there may be still tickets outstanding.

The public sent a record opening day amount of $162,752 through the machines during the nine-horse card—possibly because so many people had extra money in their pockets.

First Start Tomorrow For Junior Shamrocks

[illegible] record the senior B [illegible] league for competition [illegible]

[illegible] Stevenson park Foul Bay at Nanaimo [illegible] Foul Bay to Jokers Stevenson park [illegible] park [illegible] on September 1, 3, 7, 8 and 10.

MAY

[illegible]

JUNE

[illegible]

PAY CASH AND PAY LESS AT SPENCER'S

PAY LESS ★ SALE ★

LAST 3 DAYS – THURSDAY, FRIDAY, SATURDAY

Look at These Bargains From Our Surplus Annexes!

WE ARE VANCOUVER ISLAND'S LARGEST SELLER OF SLEEPING BAGS

SLEEPING BAGS
Full adult size with zipper opening, attached pillow and tie tapes, 75% wool-filled for warmth. Reg. $6.95. Pay Less 5.77

PLASTIC SWIMMING POOLS
$22.50

SPENCER'S SURPLUS ANNEX

PUP TENTS
Generous size, 5 feet wide, 7 feet long and 3 feet high. Made of flame-resistant, mildew-proof and water-proof 8-oz. canvas. Complete with pegs, poles and ropes. Pay Less 6.95

DON'T FORGET
BARGAINS IN EVERY DEPT. AT OUR TWO MAIN STORES
1110 Government
1418 Douglas

CAMP STOVES
Famous "Coleman" brand Two-burner size, gasoline operated. Approved for use in national parks. Pay Less 14.95

FISH BAIT
A whole jar full of preserved minnows for only 19c

CASH-AND-CARRY PRICES SAVE YOU MONEY

VACUUM BOTTLES
One-pint size, will fit standard lunch bucket. Complete with cork. Guaranteed against defects or your money back. 89c

CAMP BLANKETS
Dark grey color with a good mixture of wool. Single bed size, 54 x 82 — PAY LESS $3.49

SURPLUS ANNEX
(SPENCER'S STORES LTD.)
1012 GOVERNMENT ST. • 1418 DOUGLAS ST.

B.C. Racing Season Starts Tomorrow— 85 Days Ends at Sandown October 1

[illegible] $[illegible] added for the Al McLennan [illegible] $[illegible] added for the Peace River B.C. Derby is worth [illegible] and $3,000 $[illegible] over.

PRE-SEASON PICK

[illegible] then shift to Sandown park at Sidney, B.C., 20 miles outside [illegible] sensational Princes Street, Cra[illegible] paigned last season with the

JUMBLED DAYS

[illegible]

THE SHAVER SHOP ANNUAL SPECIAL

50c TUNE-UP

FOR ANY ELECTRIC SHAVER

THURSDAY, FRIDAY, SATURDAY ONLY

Oiled, Cleaned and Adjusted for only 50c

Remember it pays to have your Electric Shaver cleaned, oiled and adjusted regularly it insures long life and maximum efficiency for your shaver

THE SHAVER SHOP

1010 BROAD 3-0051

TIP TOP TAILORS

MID-SEASON "Choice of the house"

tailored-to-measure

SALE

Tip Top's Famous Men's & Ladies' Suits

20%

OFF REGULAR PRICES

Limited time only

Tip Top is forced by the late spring weather to make this unprecedented offer. Our complete ranges of new spring and summer all wool British fabrics are being sacrificed at this big 20% discount—nothing held back!

HOT WEATHER AHEAD!
The 20% discount also applies to all wool tropical worsteds and worsted mixes. You'll have your tropical suit in time for the hot weather.

"CLUB" CLOTHES
$39.95 REG. $49.95 2 PC.

"TIP TOP" CLOTHES
$47.95 REG. $59.95 2 PC

"FLEET STREET" CLOTHES
$57.95 REG. $72.50 2 PC

CREDIT good for $10 and over

FREE EXTRA PANTS
. . . in place of the 20% discount you may, if you wish, order any of the above ranges at the regular price and get an extra pair of pants FREE
Ladies—get an extra skirt FREE

There's a Tip Top headquarters near you
648 YATES ST.
4-6814

TIP TOP TAILORS
CANADA'S GREATEST CLOTHING VALUE

Stock Quotations - Market Reports

Toronto Mines

Sales		High	Low	Close	Sales		High	Low	Close
2500	Acadia Uran	18	18	18	13000	Joliet Quebec	110	110	110
1300	Kherche Yk	87	83	85	3030	Kerr Addison	10½	10¾	10¾
1220	Alscn Uran	14½	14	14½	4500	Keyboycon	11¾	10¾	10¾
2600	Am Nepheline	215	210	210		Kramer			600
4042	Ana Int Lead	---		300	10100	K'n Hudson	81	78	81
	Ang O Hume			37½	100	Lavador	22¾	21¾	22¼
4300	Angus Rouyn	140	133	133	4200	Lake Cinch	175	165	170
8000	Aqui Metals	35	34	35	3073	Lake Dufault	250	240	240
17.00	Arnaeze	24½	23	23¾	3500	Lake Lingman	15½	15	15½
2000	Asbrit			235	14,200	Lake Rowtor	235	235	235
600	Bacomber	12½	12½	12½	948	Lake Shore	680	675	675
7235	Barvue	78	75	75		Lake Wasa			25½
4000	Bellhaven	253	250	251	100	La L			6.5
10400	Bear Uran	31	30	30	1000	Lamaque			200
20200	Bexa Uran	33	30	33	1800	Lar			21
7000	Beattie	225	220	225	31400	Lorado	130	118	175
	Beattie Lodge			41½		Lynx Hazel	190	180	200
36033	Bethlehem	300	290	290	2350	Macassa	202	200	200
2128	Beverly			68	6000	MacDonald	106	102	105
7235	Bidgood	250	240	250	1000	MacEwen Exp	18¾	17½	18¾
800	Bidgood	35½	35	35	11,000	Marsano	36	37	37
11000	Bonville			12½	8000	MacLeod Ck			130
36750	Bo-Addison	295	285	294	1000	Macmillan Bl			130
8000	Bonnar	13	12	13	300	Madsen Gold	180	175	180
300	Brantf'd			635	1500	Maralgo	36	35	35
4500	Bra Bas	80	76	76	1800	Marcmac	325	300	315
1300	Bruna Reef	175	165	167	410	Matt Berry Pete	90½	88	90
12700	Bruncan	22½	20½	22	1200	McKenzie Bl			34
	Bruns M & B			11½b	200	McMillan RL	17	16	16½
4300	B Yukon Gold			18	500	McVittie	54	52	54
2000	B Yk Bl	17½	17	17½	1410	Menor	68	65	66
700	B	55	55½	55	1410	Merrill Is	245	235	245
13050	Ca. Pac Pete	21	21	21	1000	Mex	18	18	18
2400	Calmont	23	22½	23	1000	Meyers Lake	205	180	200
	Campbell Bl			6000	125	Mining Corp			24
3400	Can Malartic	50	48	48	8100	Mic	320	305	320
10750	Can Me	210	210	210	300	Mic's Pair			8
1800	Can Nor Am	850	840	840		Mid Montcalm			1320
	Cana Tech			4100	44100	Nationa Exp	70	61	70
1400	Centra Exp	540	530	535	14750	Nesbitt LaSalle	170	151	160
650	Centa Pet			230	4050	New Calumet	78	70	75
710	Chem Pet	820	800	820	3105	New Dickens			180
1000	Chesterv'le			42	2000	New Harric	30	28	30
900	Chimo Exp	124	124	125	42340	New Jacob	162	152	158
8200	Chimo	140	135	139	850	New Norran	436	410	424
18750	Chib Kerr-Add	214	210	211	5.00	New Thurbois	23	21	21
1800	Chib Kerr-Add	210	210	210	9400	Nib Rim	435	410	425
2400	Coniagas Wins	85	85	85	2050	Nipissing	445	430	440
2500	Consolidated	155	147	154	3000	Nisto	48	46	46
26500	Cr est	240	230	235	850	NKranda	32½	30	30
3301	Coni	33	31	32	4000	Norgold	22	22½	22
3150	Coni Arg	18	14	14	2850	Norlartic	16	14½	15
10805	Con Bc	685	660	675	50	Normetal			600
14.5	Con Dis	345	330	330	1900	Madalena			50
1750	Con Fe	350	350	350	3100	Nor Rouyn	167	162	163
90000	Con Halcrest	194	181	185	6800	O'Leary Mal	31	30	30
200	Con Hoyle	430	425	425	4230	Opemiska	14½	13½	14½
10000	Con Morrison	71	68	68	1000	Orchan Lake			42
21450	Con Mosher			60		Pan Pete			70
	Con Nic			23b	5000	Pa'ne Mines	13	13	13
	Con Normand			135b	8800	Parbec	100	95	100
42100	Con Oil	14½	13	14	7500	Pa'ce Uran	15	13	13½
12500	Con Rochester	620	600	610	00	Pa'on	560	565	565
1000	Con Sher'ds	31½	31½	31½	3050	Peenac er	33	32	32
89250	Con Thor	58	48	53		Penn Cobalt			4500
2400	Consmet Exp	720	670	700	2000	Per Cros	168	160	160
4454	Copper Cliff	415	400	415		Per Cros Bl			1850
2800	Copper Corp	205	195	195	100	Parer Dev			12½
10150	Cr es Lead	178	170	174		Parker Rouyn			1250
13500	Cuses			21	200	Preston ED			475
1500	De Pe			28	900	Pr	425	390	400
400	Dime	14½	14½	14½	200	Prosp Air			280
850	Dome Mines	17½	17½	17½	200	Que Chib	24	23b	23b
12000	Dominia	3¼	2	3¼	800	Que Chrome	245	235	235
61400	Do	38	125	136	9000	Que Ex ration	20	18	20
8000	Dor	150	150	150	200	Que Metal	375	345	375
2100	Eas Malartic	160	160	160	845	Quemont	37½	35½	35½
13250	East Sullivan	645	550	650	1850	Ra roe	190	170	170
425	Eas Rou a	600	585	600		Rainville			2500
12400	Eastern Metals	67	64	64		Ra Alma			900
	Elder			58b	8000	Rathe Bl	17	16½	16½
2800	Elcrich	140	135	140	500	Ran A Gold	103	101	101
81100	Eldona Corp	140	131	135	1700	Rand Pioneer			1.00
1000	Equity Exp	34	31	34	4804	Steel Corp	900	860	900
4650	F	67	64	67	1000	Reno Muller	125	90	90
1300	Falconbridge	135	125	133	16700	Renmac	66	60	62

Toronto Oils

Sales		High	Low	Close	Sales		High	Low	Close
500	Acme			22	7000	Inter Prov Pipe	40	39½	40
2400	Alas	80	74	80	2110	Kin	230	2.1	2.2
1300	AP Cons			68	100	Lo al	310	300	300
19500	Amalgamated Ld	112	108	112	100	Long Island	18	18	18
1200	Anchor	17	16	16	2000	Marcoed	34	32½	34
7000	Bailey Selburn	15	13	15	2500	Merrill Pete	20½	19½	20
8700	Banff Oil	298	290	295	11800	Mid Continent	113	108	112
2000	Bata Pete			15	1600	Mid Western	415	410	415
200	Bra Amer			125	500	Nationa	520	505	515
1800	Bruna	310	290	310	24800	New Bristol	180	175	175
45	Calg & Edm	26½	26	26½	23400	New Bl Dom	330	308	320
11000	Calmont	41	40	40	450	New Gas			740
200	Can Cons			30½	200	New Super or			1.07
2000	Can Export Lands	310	300	300	183747	Norman	134	80	100
2700	Can Ameri a			68	300	North Canadian	540	535	535
45	Can Cemen	9½	9	9	110	North Star			14
8083	Can Atlantic	750	750	745	3300	Oaelia	275	248	248
11500	Can Devonian	835	825	830	7745	Pacific Pete	17½	16½	16½
2182	Can Homestead	248	235	248	16400	Pan Western	40	38½	38½
1413	Can Oil	24	23	23½	150	Peace River	850	950	950
18750	Ca Pipeline	325	315	315	9400	Peruvian Oil	225	210	210
3150	Central Leduc	425	400	415	800	Pe'ican Oil & G	180	150	150
1300	Charter Oils	200	198	198	5750	Penn O & G	180	150	150
4200	Cons Absorbent	19	18	18	1000	Pendell			70
	Cons Candorado			28	135	Pe alta			11
24100	Cons Mosher	355	345	345	5000	Pe ole Mines	13	13	13
3400	Cons Peak	14	14	14	8800	Pioneer	100	95	100
1750	Cons Rochester	620	600	610	00	Pa on	560	565	565
	Cons Normand			135b	8800	Pioneer er	33	32	32
42100	Con Oil	14½	13	14	7500	Pa'ce Uran	15	13	13½
12500	Con Rochester	620	600	610	00	Pa on	560	565	565
1000	Con Sher'ds	31½	31½	31½	3050	Peenac er	33	32	32
89250	Con Thor	58	48	53		Penn Cobalt			4500
2400	Consmet Exp	720	670	700	2000	Per Cros	168	160	160
4454	Copper Cliff	415	400	415		Per Cros Bl			1850
2800	Copper Corp	205	195	195	100	Parer Dev			12½
10150	Cr es Lead	178	170	174		Parker Rouyn			1250
13500	Cuses			21	200	Preston ED			475
1500	De Pe			28	900	Pr	425	390	400
400	Dime	14½	14½	14½	200	Prosp Air			280
850	Dome Mines	17½	17½	17½	200	Que Chib	24	23b	23b
12000	Dominia	3¼	2	3¼	800	Que Chrome	245	235	235
61400	Do	38	125	136	9000	Que Ex ration	20	18	20
8000	Dor	150	150	150	200	Que Metal	375	345	375
2100	Eas Malartic	160	160	160	845	Quemont	37½	35½	35½
13250	East Sullivan	645	550	650	1850	Ra roe	190	170	170
425	Eas Rou a	600	585	600		Rainville			2500
12400	Eastern Metals	67	64	64		Ra Alma			900
	Elder			58b	8000	Rathe Bl	17	16½	16½
2800	Elcrich	140	135	140	500	Ran A Gold	103	101	101
81100	Eldona Corp	140	131	135	1700	Rand Pioneer			1.00
1000	Equity Exp	34	31	34	4804	Steel Corp	900	860	900
4650	F	67	64	67	1000	Reno Muller	125	90	90
1300	Falconbridge	135	125	133	16700	Renmac	66	60	62

Montreal-Toronto Industrials

	Bid	Asked		Bid	Asked		Bid	Asked
Abitbi com	18¾	19	Dr Seagram	35½	35¾	Moore Corp	45	45¼
Abitbi pfd	24	24½	Du Pont Can	29	29½	Nat Dr	11¾	12
Acadia	24	24½	Dom pfd	105	106½	Nat pfd	13	22½
Acadia Atl	16½	17	Dom Mag	35½	36	Nat Hos A	5	5½
Ajax	100		Dom Stores	13½	14	Nat B	5	
Alberta Pac	11½		Dom Tar	14½	15	Nat Ste Car	25½	
Alg Cen Pa	11½		Dom Tex	35	35½	Orna	240	600
Algoma Cen	9½		Dra Rem	35	5	Ogilvie	68	70
Algoma Steel	31½	32	Famous Play	33	33½	Page Hersey	48	50
Do 2.50 pfd	34½		Fanny Farmer	18		Penmans	72	74
Do 4 pfd	44½		Ford Can	23½	24	Price Bros	37½	38
Anglo Can	9½		Fraser	25½	26	Provo Gas	32½	33½
Anglo Nfld	5½		Fraser Pfd	35	37	Que Ma ka	16½	
Argus	15½		Fred Br A	1.80	1.90	Que Nor Rail	37½	38
Asbestos	41	42	Fred Br B	1.80	1.90	Rayrock	10½	11
Do pfd	98		Gen Bak	5½		Rea Elder	24½	25
Associated	10		Gen Bak Wts		9½	Rea Elder pfd	100	
Atlas Steel	26½	27	Gen Dry A	43	45	Rea Mc Kes	16½	17
Bathurst A	24	25	Gen Dry B	43	45	Rea Wts A	4½	5
Beatty Bros	20	21	Gen Motors	75½	76	Rea Wts B	4½	5
Bell Tele	68	68½	Gen Steel	15½	16	Do R	400	425
Brew Tor	4½	5	Glenora Pa	28½	29	Reit Ltd	11½	
BA Oil	18½	19	Gr Lake Carb	20	21	Reit Ltd pfd	84	
BCE 4 pfd	99	97½	Gr Nor Pap	43	43½	Rio Algom	23½	
Do 5 pfd	97		Gu ton Wire		95	Rolland Pa	24½	
Do 4 pfd	88	88	Hamilton Br	15½	16	Rolland Pa A	24	
Do 4½ pfd	92	93	Hollinger	32	33	Do B	24	
Do 5 pfd	97½		Hud Bay Min	27½	28	Rolland Ore A	11	
Do 6 pfd	107½		Hydro Elec	27½	28	Rothmans	29	
BC Pac	16½	17	Imasco	15½	16	Sa am		
BC Pete A	14½		Imp Bank	41	42	Scarf Pete	10	
Do B	14½		Imp Oil	34½	35	Shawin Pa	24½	
BC Power	37½	38	Imp Tob	14½	14¾	Shawin Pa A	24½	
BC Tele	48½	49	Ind Acc	48	48	Shop Com	42	
B Mar Prod	14½		Int Nickel	38½	38¾	Sicks Br	23½	
Bruck	28		Int Paper	35½	35¾	Taylor Pulp	10½	
Burns A Co	34		Jamaica Pub	16	17	Do pfd	100	
Can Cement	33½		Jo nson	6½	6¾	Tip Top Tire	18	
Do pfd	98		Kelly Dou A	22	23	Trans Can A	41	
Can Ind A	36		Do B	22	23	Do B	41	
Can Pack A	41		Labatt A	41	43	Un Am Inv	48	
Do B	35½		Labatt B	41	43	Un Corp A	10	
Can Pete	48½	49	Lake Sh Mines	1.30	1.35	Un Corp B	10	
Can Steam	10½		Lau Pulp	31½		Un Fuels A	4½	
Do pfd	50½		Loblaw A	41	42	Do B	4½	
Can Bree	14½		Loblaw B	41½		Un Obacco	25½	
Do pfd	98		Lon Life	25	25½	Un Wire A	41	
Can Cas	18		Lyman Pd	18½	19	Un Wire B	41	
Can Cel	38½		Lyman A	44	45	Waterloo	15	
Do pfd	74		Do B	44	45	W Can Brew	12	
Can C & E	32½		Mac Pa A	47½	48	W Grocers A	45½	
Can D & D	47½		Mac Pa B	47½	48	W Grocers B	45½	
Can Iron	38		Mar Fi	5½	6	Do R	45½	
Can Ind	23		Mar Fi pfd	95		Do pfd	99	
Can Pete of	15½		Do pfd	95	98	Do pfd	100	
CPR	15½		Massey	7	7½	Weston	14	
Can Vickers	4		Mc Col Fr	44½		York Knit A	125	
Chrysler	67		Mc Col pf		95			
Co lish Pap	47½		Mc Ma Pa	10		BANKS		
Con M & R	33½		Mc Pa A	165	180	Montreal	50½	
Consum Gas	31½		Mer Bank	43		Nova Scotia	64	
Coron A	18½		Mersey	17		Commerce	50½	
Do B	18½		Do R	28	28	Imperial	58½	
Crow Zeller	65½	66½	Mon Rail	45½	47½	Royal	58½	
			Mont Loco	155½	157			

New York Market

	Close		Close		Close
Allied Chemicals	107¼	Great Northern	45	Rock Island	40½
ATT	157½	Gulf Oil	118	Royal Dutch	105½
American C & E	18½	Homestake Mining	41¼	Safeway Stores	57
American Can	63	Int Harvester	31	Sears	31
American Smelter	57	Int Nickel	38¾	Shell Oil	37½
American Tobacco	78	Int T & T	33	Sinclair	34½
Anaconda Copper	70½	Johns Manville	52	Socony Mobil	67½
Atchison Topeka	16½	Kennecott Copper	78	Southern Pacific	45½
Atlantic Coast Line	121½	Libby McNeil	9	Southern Railway	121½
Beth Steel	115½	Montgomery Ward	87½	Sperry	25
Boeing Aircraft	64½	National Dairies	33½	St Regis Paper	51
Burroughs	19½	National Distillers	25½	Studebaker	18½
Case Jerome Electric	38	New Haven	21	Sunshine Mining	9
Columbia Gas	19½	Shell Oil	61½	Swift	40½
Con Edison	44	NY Central	42	Texas Corp	129
CPR	32½	Niagara Power	11	Texas Gulf Pro	28½
Chrysler	42½	Norfolk Western	66½	Union Carbide	118½
C & O Railway	44	Northern Pacific	46½	Union Pacific	101½
Detroit Edison	34½	Ohio Oil	61½	United Aircraft	69
Delaware & Hudson	21½	Paramount Pictures	37	U S Rubber	55
Du Pont	215½	Penn Railway	25½	U S Steel	57
Delaware & Hudson	69½	Procter & Gamble	161	United Fruit	41
Eastman Kodak	89	Radio Corp A	38	Western Bancs	50½
Ford	61½	Reynolds Tob	78	Westinghouse Elec	60½
Gen Electric	48½	Sears Roebuck	37½	Woolworth	43½
Gen Foods	85½	Simmons	41½	Zenith Radio	118½
Gen Motors	41½	Radio Corp	42½	Wilson Co	15½
Goodyear Tire	80½	Republic Steel	46½	Ohio Cent Pet	28½

The above stock quotations are supplied by James Richardson & Sons, Hagar Investments Ltd., Hugh Mackay & Co., Canadian Investment Dealers' Association, A. E. Ames & Co., and T. E. Burns & Co.

Closing Averages

DOW-JONES:

averages:

30 Industrials ... 492.89, off 2.14
20 Rails ... 174.56, up .43
15 Utilities ... 65.89, off .01
65 Stocks ... 177.75, off .27

Shares: 2,080,000.

TORONTO

Industrials ... 456.44, off 2.12
Base Metals ... 239.53, off 0.11
Western Oils ... 153.60, up 2.35
Shares: 4,386,000.

Montreal closing averages:

MONTREAL

Industrials ... 311.2, off 3.6
Utilities ... 135.9, off 0.5
Golds ... 85.48, off 0.69
Pulp, Papers 1,575.35, off 1.84
Shares: 660,250.

VANCOUVER:

Golds ... 41.50 off 0.34
Base Metals ... 183.18 off 1.90
Oils ... 396.77 up 0.11
Sales: 181,184.

Today's Dollar

MONTREAL—	Close	
U S dollar	99 5 32	Unch.
Pound sterling	278 9 8	-4 8
NEW YORK—	Close	
Canadian, open	100 27 32	Unch.
Pound sterling	2 81	+1 16

Grain Prices

WINNIPEG (CP) — Most prices showed a steady tone on the Winnipeg grain exchange, aided in part by upturns on United States markets.

	Open	High	Low	Close
Mar	82½	82¾	82½	82½
July	78¼	79	78¼	78¾
October	73¾	73¾	73	73¾
Rye —				
Mar	122½	122¾	121½	122¼
July	122½	123	121½	121½
October	120¾	122	120¾	120¾
Barley —				
May	106¾	107¼	106¾	107
Flaxseed —				
May	402	403 a	400	403 a
July	402	403	399	402 a
October	398	399	396	398½

Cash Grain Close

Oats 2 cw 87½
Barley 1 and 2 c w 126
Flax 1 cw 403 a
Prices for Class Two Wheat for export to countries other than the United Kingdom, Ireland, Continental countries of EWA 1 cw 2 1 cw 1 and 2 cw 2 cw 3 2 cw 3 EWA basis domestic prices 1 nor 1 cw 2 cw 1 and 2 cw 3 dur 1 and 2 cw 2 cw 3 2 cw 3 dur 2 cw 3 2 cw 3 2 cw 3 dur 2 cw 3 2 cw 3 2 cw 3 dur 2 cw 3

Sainthood Near

Casket Opened, Pope Identified

ROME, Italy (UP)—The Vatican's congregation of rites has opened three caskets to identify the remains of Pope Innocent XII.

THREE CASINGS

Shooting War Could Start in Minutes

If the Russian bombers kept on coming after being challenged, Reyno said Air Vice-Marshall Larry Wray, chief of Canada's air defence would telephone Ottawa where Prime Minister Louis St. Laurent or a top cabinet minister would order the planes shot down. The shooting war would be under way.

Intercontinental bombers of the American Strategic Air Command would take off for Russia within minutes of the first alert, while jet interceptor planes from every Canadian and American operational base on the route of the Russian planes would rise to meet them.

FAST RELIEF FOR ACHING MUSCLES
MINARD'S "KING OF PAIN" LINIMENT

QUEEN ANNE SCOTCH WHISKY
Scotland's Gift to the World

Makes old shoes look like NEW!
KIWI BOOT POLISH 10 COLORS
Covers scuff marks—Puts new life into Leather

AIRKNIT
as usual—the unusual tailored by Lipson
AN ENGLISH IMPORT
the coolest, healthiest, Casual Shirt you can wear . . . it's Air Conditioned"
Thousands of tiny accurately perforate this fine imported Peruvian cotton knitted . . . Engineered with a unique system of ventilation. It's a pleasure to wear and is guaranteed washable. Short sleeves.
In white and numerous attractive colors.
Pullover style $4.95
Continental button-front style $5.95

Triple-check the big savings!
DODGE 3-D Spring Showing

Now is the time to deal for the Big Buy in the low-price field during this special event! Now's the time to get the deal of your life at the money-saving Dodge 3-D Showing!

BIG SELECTION OF MODELS!
Take your pick from a complete line-up of hardtops, sedans, suburbans, two-doors, four-doors, convertibles!

BRIGHT, BEAUTIFUL SPRING COLOURS!
Choose from a rainbow array of distinctive colours... a spring bouquet of brilliant colour combinations!

IMMEDIATE DELIVERY—COME IN TODAY!
Low down payment! Easy budget terms to fit your pocketbook! Don't miss this opportunity to save!

Manufactured in Canada by Chrysler Corporation of Canada Limited

✓ DRIVE A DODGE
Try push-button driving! You get thrills aplenty . . . when you push a button, step on the gas, and go in your big, new Dodge! Push buttons operate *mechanically*, provide simple and positive control over smooth as-silk PowerFlite automatic transmission. And remember . . . Dodge gives you split-second go with its mighty new V-8 (up to 200 h.p., or lively, new Six.

✓ DISCOVER DODGE VALUE!
Compare every feature! This year, move up to the big car in the low price field. Dodge is nearly a foot longer than competitive low-priced cars. Safer, too . . . Dodge gives you 15 outstanding safety features as standard equipment. What's more, Dodge with Flight-Sweep styling treats you to the one really new concept in automotive design!

✓ DEAL FOR A DODGE!
Check our low prices! It's a good time to trade. Because you'll get a "real buy" any way you look at it. We need used cars to meet the big spring rush! So stop in today. Take advantage of these great values and be ready for all the pleasant driving months ahead. Deal now for a Dodge—the glamour-and-go car with the *Forward* Look!

SEE, DRIVE, AND PRICE THE BIG BUY IN THE LOW-PRICE FIELD—DODGE!

ROAF MOTORS LTD.
1061 YATES STREET 4-7196
WATCH ... STARS ... SEE OF STARS WEEKLY ON TV. CHECK YOUR NEWSPAPER FOR DATE AND TIME.

HELD OVER 3 MORE DAYS!

A TOUGH, FRANK DOUBLE FEATURE PROGRAM ABOUT WOMEN AND THEIR HIDDEN DESIRES!

"THREE BAD SISTERS"

"THE KILLER IS LOOSE" JOSEPH COTTEN

MARLA ENGLISH · PATRICIA HUGHES · SARA SHANE

PLAZA

NEWSPAPER ADVERTISING STIMULATES BUYING

Hollywood Today

'Handsome' Tag Riles Rock

BY SHEILAH GRAHAM

HOLLYWOOD (NANA) — Rock Hudson wants people to stop calling him handsome. He says it makes him look like a sissy. Ruth ... Dailey ... Cole Porter ... Jean Simmons ... Hank Potter ... Humphrey Bogart ... Lauren ... Katherine Hepburn ... Bob ... Dorothy McGuire ... John Swope ... Marilyn Monroe ... Esther Williams ... Jean Pierre Aumont ... Marisa Pavan ... Milton Berle ... The Marilyn Monroe's ... Laurence Olivier ... Olivier ... Martita Hunt ... Dan nolly ... Larry ...

Vancouver Island
Drama Festival
TONIGHT
Oak Bay Jr. High — 8 p.m.

Theatre Fund $621,000

Radiologists Elect Bonnell As President

The story of A FABULOUS GUY... A WONDERFUL GIRL and the EXCITING MUSIC they made together!

The Benny Goodman Story

from the makers of The Glenn Miller Story

TECHNICOLOR

All the Great Goodman HITS including

STEVE ALLEN
DONNA REED

with these MUSICAL GREATS:
GENE KRUPA · LIONEL HAMPTON
BEN POLLACK · TEDDY WILSON
EDWARD "KID" ORY
and Guest Stars HARRY JAMES
MARTHA TILTON · ZIGGY ELMAN
and the incomparable music recorded by
BENNY GOODMAN!

Written and Directed by VALENTINE DAVIES · Produced by AARON ROSENBERG

AT REGULAR PRICES!

STARTS TODAY! ODEON

700 BLOCK · SALE STARTS TODAY! ·

"A Man Called Peter"
CINEMASCOPE
RICHARD TODD · JEAN PETERS
FOX THEATRE
Hillside and Quadra
The Most Convenient Theatre Parking in Victoria

GEM THEATRE SIDNEY
"THE WARRIORS"
"The Nights of Conquest"

Eve Arden
THE BIG SCREAM ON THE BIG THEATRE SCREEN!
"Our Miss Brooks"
GALE GORDON
Dominion
A FAMOUS PLAYERS THEATRE

STARTS TODAY!
DESPERATE ADVENTURE
JOSE FERRER · TREVOR HOWARD
COCKLESHELL HEROES
TECHNICOLOR CINEMASCOPE
SPECIAL DELIVERY
JOSEPH COTTEN · EVA BARTOK
ATLAS
A FAMOUS PLAYERS THEATRE

Tillicum Outdoor
Join the bumper club now for free entertainment
"WALK EAST ON BEACON"
"CAPT. KIDD AND THE SLAVE GIRL"

STARTS TONIGHT
"The Colditz Story"
(From the book by P. R. Reid)
Starring JOHN MILLS · EDD BYRNES
With Christopher Rhodes
OAK BAY

KINSMEN BINGO TONIGHT!
TILLICUM OUTDOOR THEATRE

CALL 3-4111
AND PLACE YOUR WANT AD!

Just pick up your phone and call us! An efficient ad writer will help compose your ad for immediate results. Want ads are your handiest method of filling any want or need!

WANT ADS GET QUICK RESULTS

Try One Today!

PHONE 3-4111
CLASSIFIED DEPT.
THE DAILY COLONIST

The thrill of his voice!
The thrill of a great story!
The thrill of a new motion picture triumph!

WARNER BROS. PRESENT IN WARNERCOLOR
THE INCOMPARABLE SINGING OF

MARIO LANZA

"SERENADE"

co-starring JOAN FONTAINE
SARITA MONTIEL · VINCENT PRICE

Starting Today

Royal
A FAMOUS PLAYERS THEATRE

MARIO SINGS AS NEVER BEFORE!
"SERENADE," "MY DESTINY" AND ARIAS FROM "OTHELLO," "IL TROVATORE," "DON GIOVANNI" "FEDORA," "TURNADOT," "LA BOHEME," "ROSEN KAVALIER" AND MANY MORE.

ENJOY
Bugs Bunny in "Napoleon Bunny Part" Plus "Rocky Mountain Big Game" and Times Warner News

Cut-and-Fill Garbage Dump Great Success in Sidney

SIDNEY — Verification of the Sidney Village Commission is indicated following adoption of the first report by the cut-and-fill garbage disposal program.

Garbage is dumped into a deep trench until the desired level is reached. It is then covered with soil.

The first covering has been made and general satisfaction is felt with the results. Eventually a large area will be filled and a public park

At the conclusion of the program a local resident of which will now [illegible] appraisal of public health as [illegible] thereabouts.

* * *

Efforts are being made to [illegible] of the [illegible] to which the public has access.

Sidney and North Saanich Chamber of Commerce will apply to the provincial government to have the Bazan Bay causeway from Canoe Slough to Second street declared a public park.

It is suggested that Lochside Drive be built up to make a park strip and that the road be extended along the old CNR right of way to tie in with the park which is to be developed by the Village of Sidney.

Exceptionally warm weather of the past few weeks has brought more people than ever to the beach.

* * *

North Saanich Rod and Gun Club has moved its quarters. It suffered a blow when the club's traps at Sidney were taken over by a paggery. The club was unable to reach an agreement with the holder of the land who allowed them to use it until this year.

Big drugs owned by the club [illegible] at one time had a membership of over one hundred. Burned shells after the end of the war the Rod and Gun [illegible] and were moved to Saanich War Memorial Park [illegible] grounds last week.

Saanich Boundary May Be Adjusted

A small group of residents [illegible] in unorganized territory just outside the southwest boundary of Saanich may come within municipal limits in the near future.

A petition has been circulated [illegible] the area to the municipality [illegible] to adjust the boundary which formerly cut through the middle of many lots so that some lots are either in Saanich or in Crown land.

After only about 15 residents [illegible] west of [illegible] the move was [illegible] to simply taxation [illegible]

Tax Picture Tells Story

It won't soften the blow, but Saanich taxpayers may be able to get the picture of their tax liabilities [illegible] when tax bills are [illegible] this year.

[illegible] Monday night passed a recommendation by Reeve Arthur A. [illegible] that each tax bill include a sig. of [illegible] of where the tax revenue and expenditures will be [illegible] large enough and a [illegible]

A picture is often worth [illegible] easily understood [illegible] figures can be [illegible] figures and words [illegible]

Stock-up FOOD For the Long Weekend

S & P HOLIDAY

Shop early for wonderful food values at Scott & Peden . . . Get your needs for the weekend!

Pineapple Juice	Q.T.F., 20-oz. tins	2 for	25¢
Prune Plums	York Choice, 15-oz. tins	2 for	25¢
Sandwich Meat Spreads	Olympic, 3¼ oz. tins	2 for	25¢
Tomato Juice	Aylmer, 20 oz. tins	2 for	29¢
Wieners and Beans	York or tomato, 15-oz. tin		21¢

Fruit Cordial [illegible] 35¢

Black Pepper [illegible] 29¢

McCormick Candy [illegible] Lace Marshmallow [illegible] 35¢

McCormick Jelly Rings 15-oz. pkt. 35¢

Mandarin Oranges [illegible] 19¢

Potatoes Grand Forks Netted Gems 10 lbs. 55¢

S. & P. MEAT SPECIALS!!

T-BONE STEAKS Each Special 39¢

WIENERS Fletcher's No. 1, per lb. 35¢

DELIVERY SERVICE — FREE PARKING

Scott and Peden LTD

SID CORMORAN, Sr. 4-7181

Save even more—buy the giant economy size!

see the difference—right on the shelf!

The difference between liquid GAY and all other detergents starts way beyond its amazing effectiveness in the dishpan. It starts on the grocer's shelf—WITH A DIFFERENCE IN PRICE!

GAY COSTS LESS!

Before you leave the store, you can appreciate GAY'S economy. But it doesn't end there. GAY is a highly concentrated liquid detergent, so you get more work out of less. And this, along with the price, adds up to the most economical detergent you can buy!

Look for liquid GAY on your grocer's shelf

GAY leaves dishes gleaming and spotless!
GAY cuts grease effectively and quickly!
GAY leaves fine fabrics fluffy and clean!
GAY is kind to your hands!

Put this in your vacation picture!

Travel now—pay later... with a Chevron International Credit Card

HAVING A WONDERFUL TRIP is easy with a Chevron International Credit Card. It assures your car of money-saving products and expert service . . . and it relieves you of having to carry extra cash for motoring expenses on your trip!

GOOD EVERYWHERE IN CANADA AND U.S.—also Alaska and Hawaii. And it helps establish your good credit standing away from home.

BUYS TIRES, BATTERIES, ACCESSORIES—no down payment, no lengthy credit report to fill out . . . and extended monthly terms on first-quality Tires and Batteries if you desire!

GIVES ACCURATE EXPENSE RECORD. Monthly statements show what you've spent for gasoline, motor oil, service, and accessories . . . handy for budgeting and tax purposes.

YOUR TICKET TO TOP PRODUCTS . . . *Chevron Supreme* with Skypower, the exclusive Aviation Blend that harnesses all the power built into your engine - plus "Detergent-Action" for smooth idling . . . *"RPM 1650 Special,"* the motor oil that reduces engine drag to unlock full horsepower, save up to 1 gallon of gasoline in every 8!

YOU TRAVEL FIRST CLASS with a Chevron International Credit Card. Ask us about it today.

CHEVRON STANDARD STATION

We take better care of your car

STANDARD OIL COMPANY OF BRITISH COLUMBIA LIMITED

Race Results, Overnight Entries

Pimlico

Hollywood

Pigeon Racing

Results of the Victoria and Interior Racing Pigeon Clubs' first and final race of the season from Chilliwack a distance of 51 airline miles, follows:

	H	M	S
B Woolley, Victoria	1	54	49
C Woolley, Sidney	1	55	19
B Jones, Victoria	1	55	30
J Arias, Esquimalt	1	58	56

An Australian plywood industry is pealing veneer from sal wood trees previously considered unsuitable.

Late release of space means there's Room for You if you Hurry!

ALASKA CRUISES

June 4th and 13th

Board the friendly "Chilcotin" at Vancouver. Throw your cares away and prepare yourself for nine of the happiest days of your life . . . fun as exciting or lazy as you like . . . incomparable scenery . . . good companionship . . . all in the atmosphere of romance that has made Union Steamship Cruises to Skagway, Alaska famous. June is a wonderful time to cruise to this land of the Midnight Sun. Don't wait—see or phone us today for facts and reservations.

★★★★ Vacations

BLANEY'S *travel service*

920 Douglas Phone 2-7254

SALE SPECIALS

at Diggon's!

STATIONERY

Note Book size 6 plus 59¢
Writing Pads 20¢
25¢
Letter size

PENS and BALLPOINTS

Ballpoint Pens 25¢
Fountain Pens 49¢ and 98¢
Eraser 48¢

OFFICE FURNITURE

$44.50
$49.50
$75.00

DIGGON'S

Division of Wilson Stationery Co. Ltd.

Government at Johnson

Sweeter

fresher

flavor !

Favorite
ated Milk

3865-6

EATON'S OPPORTUNITY DAY THURSDAY

Check the Value-Packed 12-Page Insert in this Paper! . . . and hurry down Thursday for the Hour Specials shown below!

On Sale 9 a.m. to 10 a.m. if Quantities Last

9 o'clock specials

Please, No Telephone or Mail Orders

Women's Sweaters

Smart ¾ buttoning slipover style for fall. Wool sweater with contrasting trim. Your choice of colours: green, black, brown, navy and beige. Sizes small, medium and large.

9 o'clock Special, each **2.99**

EATON'S—Sportswear, Second Floor

Golf Balls

First golf balls with a one piece cover. Long distance flight. Limit 3 balls per customer.

9 o'clock Special **3 for 1.00**

EATON'S—Sporting Goods, Main Floor, House Furnishings Building

Drapery Draw Rods

Drapery draw rods for windows up to 48 inches wide. Complete with fittings and screws.

9 o'clock Special **2.49**

EATON'S—Draperies, Second Floor, House Furnishings Building

9.00 A.M. SPECIAL

Little Darling Dolls

Dressed dolls with moulded hair, sleeping eyes and jointed arms. Assorted styles.

9 o'clock Special **49c**

EATON'S—Notions, Main Floor

Heavy Waxed Paper

Large roll of heavy waxed paper for wrapping meat, fish, etc.

9 o'clock Special **59c**

EATON'S—Stationery, Main Floor

Plastic Card Table Covers

Half Price! Made of fine quality plastic. Assorted designs.

9 o'clock Special **59c**

EATON'S—Fancy Goods and Wool, Third Floor

9.00 A.M. SPECIAL

Boys' Wear— ⅓ Off

Regularly 1.98 to 7.95 each. Assortment of boys' shirts, jeans, cap sets, in broken sizes and colours. Ordinarily 1.98 to 7.95. 9 o'Clock Special, each **1.32 to 5.32**

EATON'S—Boys' Wear, Third Floor

Cotton Print Fabrics

Printed cotton fabrics in summer floral and novelty prints, suitable for aprons, dresses, skirts or children's clothing. Variety of colours.

9 o'Clock Special, yard **29c**

EATON'S—Fabrics, Third Floor

Folding Camp Stool

Sturdy frame of hardwood, canvas-covered seat. Hard-wearing striped duck. Folds compactly, can be carried easily. Excellent for picnics and camping.

9 o'Clock Special **1.19**

EATON'S—Furniture, Second Floor, House Furnishings Building

9.00 A.M. SPECIAL

Wabasso Pillow Cases

Extra heavy quality, closely woven cotton of standard household size. Edges are neatly hemmed.

9 o'clock Special, pair **1.29**

EATON'S—Household Linens, Third Floor

Sports Coats ½ Price!

Regularly 29.50 . . .

9 o'Clock Special, each **14.75**

EATON'S—Men's Wear, Main Floor

Table Leg Sets

Set of 4 legs for table or bench. Easily fitted.

9 o'Clock Special,

2.49 pair 2.59
2.69 pair 2.79
3.09 pair 3.39

EATON'S—Hardware, Lower Main Floor

EATON'S Presents a *Jantzen* Jamboree In Our Windows!

3 Fashion Showings of Swim Suits and Separates

In Our Corner Window
Douglas and View Streets
11.20 a.m., 12.20 p.m. 2.30 p.m.
Thursday, Friday and Saturday

You won't want to miss seeing the exciting showing of smart sportswear for a summer in the sun! Jantzen's Sun and Fun Fashions will be shown daily in our corner window by live models including Miss Kathy Paxton as "Miss Jantzen." You'll want to visit EATON'S Sportswear Department between shows to see and buy the smartest fashions this side of the sun!

EATON'S—Douglas and View St. Window, 11.20 a.m., 12.20 p.m., 2.30 p.m.

EATON'S—Sportswear, Second Floor, Phone 3-7141

STORE HOURS: 9 a.m. to 5.30 p.m.; Wednesday, 9 a.m. to 1 p.m.

T. EATON Co.

2 o'Clock Specials

On sale 2 p.m. to 3 p.m. at suburban box Phone, no telephone or mail orders

Bamboo Rakes

Stands up lightweight bamboo lawn rakes with 33 tines.

2 o'Clock Special, each **19c**

EATON'S—Garden Shop, Lower Main Floor

Soaker Hoses

Made of strong woven canvas that won't crack, chip or peel. 25 foot length with perforated brass sprinkler fittings at both ends.

2 o'Clock Special, each **1.29**

EATON'S—Garden Shop, Lower Main Floor

3-Piece Carving Set

Rust-resistant stainless steel carving set. Knife is hollow ground, fork matching steel and carving fork. Attractive coloured handles.

2 o'Clock Special, each **2.49**

EATON'S—Silverware, Main Floor

Women's Gloves

Popular shortie length gloves with dainty frilled wrist. Washable fabric in white only. Sizes 6½ to 7½.

2 o'Clock Special, pair **49c**

EATON'S—Gloves, Main Floor

Shower Proof Jackets

For men and young men. Popular quilted front shower proof jackets, essential for golf, fishing or any outdoor activity. Protection fabric is proof against heaviest showers. Zipper front with storm welt. Sizes 36 to 42.

2 o'Clock Special, each **4.99**

EATON'S—Men's Furnishings, Main Floor

Girls' Cotton Dresses

You will want several for your little girl at this low, low price. Several different styles and patterns to choose from, some have novelty trim. Bright coloured cottons in sizes 4 to 6x. 2 o'Clock Special, each **99c**

EATON'S—Children's Wear, Third Floor

Bone China Cups and Saucers

Half Price! Fine English bone china cups and saucers in popular 10 fluted shape. Attractive floral design of flowers, yellow and green tones, smart gold coloured trim. 2 o'Clock Special, each **69c**

EATON'S—China, Main Floor, House Furnishings Building

Plastic Dishpans

Handy round shaped dishpans that measure 13½ inches, to pans nicely red, yellow and white. Polyethylene plastic, won't rust or scratch your sink or dishes. 2 o'Clock Special ea. **45c**

Clothes Pins

Sturdy spring-type clothes pins. 2 o'clock Special. 3 doz. **14c**

EATON'S—Housewares, Lower Main Floor

LOCAL NEWS

The Daily Colonist.

(ESTABLISHED 1858)

CLASSIFIED
Telephone 3-4111

NO. 133—NINETY-EIGHTH YEAR — VICTORIA, BRITISH COLUMBIA, THURSDAY, MAY 17, 1956 — SECOND NEWS SECTION

Around the Island

Loggers Vie For $2,000 On May 21

NANAIMO—Canadian logging champions will put their titles on the line here during the loggers' sports May 21 for a total of $2,000 in prize money.

The 12 event program [illegible] of the best [illegible] Western [illegible] will begin at Cilaire [illegible] 1:30 p.m. Competitors will [illegible] for the Lumberjack [illegible] and the [illegible]

* * *

COURTENAY—Two RCAF frogmen and Air Force planes joined the search Wednesday for eight-year-old Robert Hilton, who drowned Tuesday in the Courtenay river when he fell off a log while fishing.

While the planes searched the river mouth, RCMP hunted by boat and along the river bank for the boy's body.

* * *

LADYSMITH—Comox Logging [illegible] Ladysmith [illegible] Logging Co. [illegible] Ladysmith [illegible] Logging Co. [illegible] Ladysmith [illegible] Logging Co.

What's Cooking! *By Frances Thompson*

Recipe Exchange Gives Ideas For Inexpensive Main Dishes

Whoever it was who coined the phrase, "people are funny," never spoke truer words. Last night, considerable time was spent reading and re-reading your letters, for which many thanks. To any and every columnist these are most helpful as they are indications of [illegible] instance, requests have come in for recipes for people living alone. In the same mail someone asks for suggestions for a luncheon for 50 people! (No rush, she says—thank goodness, say I). We'll do our utmost to satisfy all your needs but, if you are "half human" you will realize it's going to take time in this limited space.

Meanwhile, it seems the constant demand is for more and more economical recipes. How understandable this is with the high price of food everywhere—not only in Victoria! So before you do your weekend shopping here are a few ideas for fairly inexpensive main courses. Some of these recipes have been exchanged, just like small boys trade marbles. And so it is, in return for one I sent her, a friend of mine living in the Southern States sent me this one; . . . it's excellent . . .

CHICKEN STEW WITH DUMPLINGS

(about five servings)

One five pound fowl, disjointed, 1 onion sliced; 1 carrot sliced; 3 celery stalks with leaves, chopped; 4 sprigs parsley, 1 tablespoon salt; ½ teaspoon marjoram. Put cut-up fowl in large saucepan and add about a quart of cold water. Bring slowly to the boil. Tie vegetables in a piece of cheesecloth and add to the fowl along with the salt and marjoram and a shake of black pepper. Simmer till very tender, about three hours. Bring chicken to a full boil and drop spoonfuls of dumpling mixture on top of chicken. Before doing so, will you decide if there are about three cups of broth in the saucepan? If not, add water to make that amount. Boil covered for about fifteen minutes or just long enough to cook dumplings. We ran a recipe for these the other day so cannot repeat it. But a quick alternative is this . . . Mix 1 egg with ¼ cup milk; stir it into one cup of prepared packaged biscuit mix. This saves time and the result is good. Incidentally, the above recipe for cooking fowl might well be done in a pressure cooker (if you have one.)

Here's another inexpensive little number. The recipe may look long but as we have so often said, you do not have to adhere to these recipes exactly. Keep to the basic idea—that is all we ask—and change the ingredients to suit your taste and purse. The following recipe proves what I mean: change it in any way you like you won't hurt the feelings of yours truly so long as you are satisfied with the result.

COD VEGETABLE CASSEROLE

One-quarter cup diced celery; ¼ cup chopped green pepper; 1 tablespoon butter or margarine; 2 cups medium white sauce, well seasoned; 2 tablespoons chopped pimiento; 1 cup corn kernels; 1 cup diced cooked carrots seasoned, if liked, with 1 tablespoon tarragon vinegar; 2 cups flaked cooked cod. Saute celery and green pepper in butter until tender. Combine with all other ingredients and turn mixture into a greased casserole. Top with thickly sliced cooked potatoes. Cover with grated cheese and bake in hot oven, 425 degrees, till piping hot and nicely browned on surface—about 25 minutes.

* * *

Unless you live alone, don't read this. A pal of mine just dropped in and said and I quote . . .

"I get sick and tired of these recipes which serve four to six. I live alone and like it but have to eat fish tomorrow so what?" OK sir. Buy one fillet of your favorite fish. Buy one tin (you know, those little ones for babies) of rice and cheese. Put the fillet of fish into a small pan and pour over the contents of the aforementioned tin. Cover and cook slowly for about 15 minutes. Result? a tasty little meal with a ready-made cheese sauce. This is no fooling. For people who live alone, when and if dollars permit, these baby and junior foods which come in individually sized tins, are invaluable.

TRICK OF THE DAY

This is my own and it works beautifully . . . No quotations marks necessary . . . Grease spots on suede shoes will disappear if rubbed with a clean cloth dipped in glycerine.

Week's Sewing Buy

9179 14½—24½

by Marian Martin

Perfect for your shorter waist, fuller figure because its button front gives you a taller, more slender look! Convenient step-in style—no overhead muss or fuss. Only two main pattern pieces plus facings—what could be easier, smarter to sew for summer!

Pattern 9179: Half sizes 14½, 16½, 18½, 20½, 22½, 24½. Size 16½ takes 3⅝ yards 39-inch fabric.

This easy-to-use pattern gives perfect fit. Complete, illustrated sew Chart shows you every step.

Send thirty-five cents (35c) in coins (stamps cannot be accepted) for this pattern. Print plainly size, name, address, style number.

Send your order to Marian Martin Pattern Dept., The Daily Colonist, 60 Front street west, Toronto, Ont.

Party Pinafore

801

by Laura Wheeler

Two pretty ways she can wear this style! A cool, cute pinafore—a party dress with the addition of the separate little collar! So versatile — sew very easy for you!

Pattern 801: Children's sizes 2, 4, 6, 8 included. Pattern, embroidery transfer, directions.

Send twenty-five cents in coins (stamps cannot be accepted) for this pattern to Laura Wheeler Needlecraft Department, The Daily Colonist, 60 Front street west Toronto, Ont. Print plainly pattern number, your name and address.

Our gift to you—two wonderful patterns for yourself, your home — printed in our Laura Wheeler Needlecraft book for 1956! Dozens of other new designs to order—crochet, knitting, embroidery, iron-ons, novelties. Send 25 cents for your copy of this book now—with gift patterns printed in it!

Chapter Installs Officers

Installation of officers was held at a meeting of Xi Beta chapter, Beta Sigma Phi, Monday evening, at the Art Centre. Retiring president, Miss Margaret Walker, conducted the ritual, with the following taking office: Mrs. Grace Waters, president; Mrs. Mary Youson, vice president; Mrs. Marjorie Aldersmith, secretary; Mrs. Ada Porteous, corresponding secretary; Miss Mary Bell, treasurer, and Mrs. Winnie Wardman, extension officer.

Annual reports were presented by all retiring officers. The Exemplar Day dinner will be held on Monday, May 28, at 7 p.m. at the Oak Bay Beach Hotel with Miss Doreen Waller presiding.

Xi Beta chapter will entertain the ladies of the Aged Women's Home at the Tea Hour, Saturday, June 9. Mrs. Youson was thanked by the president for entertaining members and their mothers at a tea at her home on Mother's Day.

Miss Walker was presented with a crested scrap book on behalf of the chapter members, by Mrs. Youson. The program was given by Mrs. Ada Porteous, who spoke on "Gracious Entertaining." An informal discussion followed.

Clubs, Societies

Liberal Women's Forum will meet Friday, May 18, at 2 p.m. A good attendance is requested to hear reports of convention.

* * *

Princess Alexandra Lodge No. 18 Daughters of England, will hold their annual church service Sunday evening in St. John's church, corner of Quadra and Mason. Members are to meet at 7.15.

SOUTHPORT, England (CP)—Latest craze among teen-age youths in this Lancashire town is "greying the hair to give that distinguished look." Silver paint is sprayed on in order to produce grey streaks.

A LOVELIER YOU

By Mary Sue Miller

FEATHER TOUCH. If your skin is to stay baby-fine, it needs the same coddling as a baby's: soap, water and a feather touch. Spare the soap and you jeopardize skin health; scrub harshly and you irritate or stretch tissue.

To avoid any such dire consequence, always wash your face by this method: Whip up a froth of suds with hands, apply to face and gently massage in with fingertips. Use rotary motions and work up from underside of jaw, being especially attentive to areas around chin and nose. Rinse by catching clear water in cupped hands and showering over face. Continue rinsing until skin "squeaks" to touch. That's the signal of a sparkling job.

A LOVELIER COMPLEXION

Whatever your skin problems, to find a solution send for my booklet, "A Lovelier Complexion." Detailed advice contained includes the correct care for dry, oily, combination and normal skin types; proper application methods, treatments for blackheads, enlarged pores, circles, wrinkles, crepiness, etc. For your copy of "A Lovelier Complexion," write me in care of this newspaper, enclosing a large, self-addressed, stamped envelope and 20c in coin to cover cost and handling.

Copyright 1956, Newspaper Features Syndicate Inc.

Brownie Packs Organized

The Central District Local Association of Girl Guides met recently at the home of Mrs. E. J. Fatt, 407 Cook street. Mrs. J. Hunter, District Commissioner, presided. An interesting report on the provincial annual meeting held in Vancouver was given by Mrs. G. Humphrys, delegate. Two new Brownie packs have been organized, one at the St. Barnabas Church hall. Camp plans were discussed and it was decided not to have a garden party this year but to hold a rummage sale in the early fall.

RUMMAGE SALE

Plans for a rummage sale to be held Saturday, May 19 at 8 a.m. in the CCF hall, Courtney street, will be completed at a meeting of Aldyen Hamber chapter, IODE, to take place May 17 at the home of Mrs. Peter Balfen, 1720 Holywood crescent.

Fleece Coats Washable By Hand or in Machine

Although most of us now take for granted the idea of washable spring coats made of brushed fleece, owners may be hesitant about plunging such bulky garments into suds for the first time.

Before filling up the washing machine or the laundry tub with warm, but not hot, water be sure your coat actually is washable. If it's made of nylon or "Orlon" acrylic fibre and is lined with a washable fabric, you don't need to send it to the cleaners. Then, examine the coat for severely soiled areas and rub them with a paste of detergent or soap and water. Grease stains call for a liquid spotting agent. If you use a heavy duty soap rather than a detergent, add a water softener.

Whether washing by hand or machine, avoid twisting the garment or subjecting it to any vigorous treatment. If the hand method is used, follow through with a thorough rinsing before hanging it up dripping wet on a strong, non-staining hanger. Omit wringing because it will only wrinkle the fabric. Smooth the hem, seams and collar and they will dry to shape. The shower curtain rod in the bathroom or the basement are suitable spots for drip-drying a garment.

If you prefer to machine-wash the coat, use the highest water level available and a low temperature setting. Set the machine for a five-to-seven-minute wash cycle. If you don't intend to machine-dry it, remove the coat before the spinning or water extraction phase of the wash cycle. Otherwise allow the coat to go through the complete cycle.

When using a tumbler-type drier following either machine or hand [illegible] should be removed from the garment as home driers usually have up difficulty handling fully saturated coats.

This can be accomplished in machine washing by allowing the coat to go through the complete washing cycle, including the spinning or water extraction phase. For a hand washing coat, allow it to drip dry until contains practically no water before placing it in the tumble drier.

When the coat is ready for machine drying use the lowest temperature setting available and tumble until damp dry. Then remove it immediately after completion of the cycle and hang it up.

Your Glasses Are YOU

Choose eyewear that expresses your good taste on every occasion. Your glasses should be correct in terms of time, place and occasion.

We Maintain a Wide Selection of Modern Frames

Prescription Optical

233 Yarrow Building, 625 Fort Street and Medical Arts Building, 1105 Pandora Ave.

WILSON'S

European

3 DAYS MORE

Today Friday Saturday

IMPORT FAIR

$250.00 IN PRIZES

Enter "WHAT'S THE COUNTRY?" CONTEST

Your correct answer may win you one of the valuable merchandise prizes. Simply identify the country from which displayed merchandise originates. First prize is a man's or lady's suit plus accessories, to the value of $100.00, with other prizes in sportswear and Wilson Merchandise Certificates.

Our Great Import Fair has been the talk of the town this past week, and if you haven't called in, be sure to make a point of it in these final three days . . . see this most beautiful display of fashionable European Imports . . . the greatest display under one roof, on this side the Atlantic.

SWEATERS

A new shipment of Mirsa Sweaters from Italy includes a smart new double breasted model with brass buttons. In red and navy, this short-style sweater is tops in beauty and charm at 19.50

NEW JACKET-SWEATERS

Imports by Jaeger and Mirsa ... heavy knit sweaters that button up the front ... take the place of a shorty coat. Jaeger styles in beautiful colors from 24.50

Mirsa Jacket-Sweaters with gleaming brass buttons for added beauty and style ... in white, lemon, royal blue, turquoise, red, navy and platinum, priced from 28.50

LIBERTY DRESSES

Couture Cottons, created by Strelitz of London ... so dainty and flower colored ... perfect for entertaining or visiting.

21.50 26.50 29.50

Linen Sheaths with matching jackets ... of Moygashel pure Irish Linen ... so smart and colorfully-cool. In attractive coffee color 29.50

LIBERTY FABRICS

Featuring those patterns and colors you love so well ... the very latest fabrics by Liberty of London. Choose now from

Lawn	1.65 yd.
Printed Linen	2.75 yd.
Wool Challis	4.50 yd.
Pure Silk	4.95 yd.

all 36-inch wide.

BERMUDA SHORTS

There's a holiday weekend coming up ... enjoy it in holiday wear from our Import Fair! Bermuda shorts in Black Watch, Prince of Wales and Dress Campbell Tartans 13.50

IRISH LINEN BLOUSES

Just arrived ... sleeveless style, trimmed at the collar and shoulder in pretty tartans. In white, gold, red and yellow 9.50

It's Our 94th Anniversary, too!

Yes ... this month we start our 95th year of service to Victoria ... same family ... same location. Call in and help us celebrate.

MEN'S SWEATERS

English sleeveless sweaters in many smart colors and patterns, from 7.95

New Mirsa Italian Sleeveless Sweaters in Birdseye weave, different at 11.50

Top selection of Scottish, English and Italian long-sleeve sweaters from 10.95

POLO SHIRTS

See the new boat-neck styles in bright stripe patterns, cool, comfortable, ideal for Victoria weather and activities 2.50

Other Polo Shirts, 2-button collar styles only 3.50

YACHTING SHOES

From England ... sturdy yachting shoes, with blue cravenette uppers, white rubber non-slip peg soles. A Dunlop creation, per pair 6.50

YACHT CLUB CRESTS

For your blazer, R.V.Y.C. crests 10.00

Aged Cap Badges too 5.95

Have you seen our NEW IMPROVED LIGHTING?

Our Import Fair is the opening event of our newly modernized main floor ... with a new ceiling treatment, copper chandeliers, new low brightness lighting that is the closest obtainable to natural daylight.

Hours: 9 a.m. to 5.30 p.m. Wed.: 9 a.m. to 1 p.m.

W & J WILSON LIMITED

A Budget Plan at your service

1221 Government Street—Opposite Post Office, 3-7177

40% OFF SALE

Sensational savings on Community THE FINEST SILVERPLATE

Open stock or complete sets

MORNING STAR CORONATION

FOR A SHORT TIME ONLY—MAY 17-26

Morning Star and Coronation are being placed on COMMUNITY'S inactive pattern list. Staple items will be available for some time at regular prices.

Available in blonde or mahogany finish

37-pc. service for 8

ONLY $49.95

SAVE $33.50

Regular Open Stock Price Including Chest $83.25

Contents:
8 Teas
8 5 o'Clocks
8 Knives
8 Forks
8 Tablespoons
1 C M Fork
1 Butter Knife
1 Sugar Spoon

54-pc. service for 8

(as illustrated)

ONLY $69.95

SAVE $47.55

Regular Open Stock Price Including Chest $117.50

Contents
8 5 o'Clocks
8 Teas
8 Dessert Spoons
8 Knives
8 Forks
8 Salads
8 Tablespoons
1 C M Fork
1 Butter Knife
1 Sugar Spoon
Trade marks of Oneida, Ltd.

AVAILABLE ON BIRKS BUDGET TERMS: 10% Down, Balance in Convenient Monthly Payments

OPEN STOCK PIECES ALSO AVAILABLE AT 40% OFF

	Reg.	40% Off Sale Price
Coffee, Large Tea and 5 o'Clock Teaspoons	$1.00	.60
Table Spoons	$2.25	$1.35
Dessert Spoons, Cream Soup and Round Bowl Soup Spoons	$2.00	$1.20
Dinner, Dessert, Salad or Oyster Forks	$2.00	$1.20
Hollow Handle Dinner or Dessert Knives with De Luxe Stainless Blades	$3.20	$1.90
Individual Bread and Butter Knives (flat handle)	$2.00	$1.20
Sugar Spoon	$2.75	$1.65
Butter Knife	$2.75	$1.65
Gravy Spoon	$3.50	$2.10
Cold Meat Fork	$3.50	$2.10
Berry or Salad Serving Spoon	$4.00	$2.40
Hollow Handle Pie Knife	$6.00	$3.60

BIRKS

700-708 YATES STREET 3-4241

all set for the great outdoors

in PLAY TOGS from the Stork Shop

Choose now for the exciting 24th of May Holiday . . . and for many more outings to come. See our wonderful selection now.

- PEDAL PUSHERS
- HALTERS
- SUN HATS
- WASH SUITS

SWIM SUITS Exclusive tween-age swim suits and suits for the younger children, too.

Our selection includes outdoor fun clothes for all ages from infants to tween-age.

the STORK and

Tween-Age Shop Ltd.

631 FORT STREET

Telephone: 4-1134

For School Lunches

..bread 'n HONEY

Mid-June Wedding

Mr. and Mrs. Hugh John Devereaux, 1150 Rowdley avenue announce the engagement of their daughter Elizabeth Ann to Mr. George Sapera, son of Mr. and Mrs. Joseph Sapera, 1484 Downham road. The wedding will take place on [illegible] Queen of Peace church, Esquimalt. (Lissiatte photo.)

PERSONAL MENTION

Mrs. Simon Maccoun and [illegible] have returned to their home at [illegible] after spending the past two months at Bude, Cornwall, where they attended a school of English.

* * *

Sailing for Britain

Lt.-Col. and Mrs. [illegible] sailed from Montreal for Liverpool on the [illegible]. They will visit Mrs. Macoun's brother, Mr. and Mrs. [illegible] and Mrs. Mary McMillan and Miss Agnes McMillan, all of Victoria.

* * *

Christening Ceremony

Catherine Mary, [illegible] daughter of Mr. and Mrs. [illegible], 1830 Fairfield road, was christened by Rev. Father McGuckin at the Church of [illegible]. The godparents are Mr. and Mrs. [illegible], the grandparents of Mrs. W. Hal Pace. Sponsors at the christening are Mr. and Mrs. [illegible] Wallin, Kamloops, and Engineer Hal [illegible], Esquimalt. Other guests are Mr. and Mrs. Ray Bennett, Mr. and Mrs. Allen Craig, Mrs. [illegible] sister's children, Andrew and Lynda Hall. Father Tea was served after the ceremony at the home of the child's parents.

* * *

Edmonton Visitors

Lt.-Col. and Mrs. F. M. Campbell of Edmonton are visiting Mrs. Campbell's parents, Mr. and Mrs. W. R. Devenish at the Angela flats.

* * *

Shower for Golfer

Complimenting Miss D. [illegible], the bevy of girls whose marriage takes place tomorrow to Mr. A. [illegible], Miss D. [illegible] and Mrs. W. Walsh entertained at a miscellaneous shower at the latter's home, 1437 Haultain street. A home-made tea was followed by a [illegible] of opening a gaily wrapped packages of groceries provided an added feature. Centre of attraction in the [illegible] was a bouquet of spring flowers, [illegible] for the bride-elect. A corsage was presented to the bride's mother, Mrs. A. Degtiuk.

* * *

Baby Christened

A christening [illegible] the morning [illegible] when Catherine Elizabeth, [illegible] Mr. and Mrs. [illegible] Mackenzie, [illegible] Rev. [illegible] Mr. and Mrs. [illegible] Carr at a ceremony [illegible] Mrs. R. I. [illegible] the Mr. Robert Whittemore, [illegible] Hall. The godparents are Mr. and Mrs. A. Mackenzie, [illegible] and Mrs. Jeanne Bar, [illegible] and Mr. R. W. Ray, Seaton street. The great-grandparents are Mr. and Mrs. A. Wright, [illegible] street and Mr. and Mrs. William Ray, Esquimalt road. A family tea was held following the service at the home of the baby's parents.

* * *

En Route to Alaska

Mrs. John M. Kerr, who has been visiting in Washington, D.C., stopped here for a few days to see Mrs. A. Steele Van Cortlandt street, en route to her home in Skagway, Alaska.

* * *

Home Christening

The christening [illegible] Petty Officer and Mrs. Charles Rowley of Montreal, formerly of this place, [illegible] at the home of his maternal grandparents, Mr. Alex Stephens, 757 Topaz [illegible] with Father H. Todd of HMCS Naden officiating. The baby received the names Stephen Robert. [illegible] godparents are Petty Officer and Mrs. Stephen Rowley, [illegible] Mrs. Stephens. After the christening [illegible] were served [illegible] a [illegible] with [illegible] Mrs. Rowley, [illegible] Mrs. Hamilton, [illegible] Kenny Rowley. The baby is the first [illegible] Crystal.

Beautiful—Imports Shown at Wilson's

[illegible] was [illegible] show and was a [illegible] Ann [illegible] compete with [illegible] [illegible] the door to [illegible] [illegible] attention was received at the close of the showing.

The day was as warm as [illegible] [illegible] one and one of the [illegible] feather [illegible] [illegible] [illegible]

Give Public Information

Change Name, Smarten Up Newsmen Tell Civil Defence

Worker Crushed In Cement Mixer

WRIGHTVILLE, Que. (CP)—Franco Palermo, 18, was crushed to death Wednesday when sucked into a giant cement mixer at a construction job in this Hull suburb across the Ottawa river from the capital.

Police said Palermo was standing close to the machine when it was started by another worker. The powerful suction dragged him in.

PLAN FOR DISASTERS

PUBLIC INFORMATION

AFRICAN FRUIT

Canada's Flying Mother

Mrs. Dorothy Runcieman of St. Catharines, Ont., attends to six-day-old Bonanza Pilot Brad Runcieman, her three-week-old son. Mrs. Runcieman is one of Canada's best women pilots. She has entered the international women's air race from Montreal to Bermuda today. She and her son Barry, right, are shown in their home in St. Catharines, Ont.

Weather Delays Women's Air Race

Twenty-five light planes landed at the municipal airport here in the space of one hour beginning shortly after 2 p.m. One mishap occurred. A single-engined Bonanza piloted by Mary Ann Tippitt of Providence, R.I., belied in when its landing gear failed to lower. No one was injured.

The first plane to land was piloted by Hobbi Perez of Cuba in second place on the short initial hop were Mrs. Runcieman and Beverly Beltes of St. Catharines, Ont.

Photographers Praise Deceased Colleague

Yesterday many Victoria commercial photographers testified to the help and friendliness which veteran photographer Miss Conacher gave to them.

She owned a studio at Edmonton for some years before coming to Victoria in the 1920s. She worked with Ed Savannah and later at Robert Fort's studio.

Cotton Fabrics

PRICED for SAVINGS

36-Inch Wide First Quality Cottons for Summer Dresses, Full Skirts and Children's Clothes

Novelty Kitchen Prints 75¢
Everglaze Novelty Prints 85¢
Embossed Novelty Prints 98¢
Gold Tone Prints 95¢
English Poplins yard 69¢
Drip 'N' Dri Novelty Prints yard 98¢
Kriskay Basic Shades yd. 75¢
HOLIDAY DENIMS yard 85¢

All New Merchandise at Bargain Prices

Bargain Buys

648 CORMORANT STREET Opposite City Hall

Shop Around and be Convinced why VALUE-CONSCIOUS CUSTOMERS SHOP at DICK'S

Glamorous Coat Fashions AT LOW CLEARANCE PRICES

Assembled for Your Shopping Convenience Into

GROUP 1 — at $19.00
Regular $25.00 and $29.75

GROUP 2 — at $24.00
Regular $32.50 to $35.00. Pastel tweeds and smooth-faced coatings are featured in a variety of new fabrics. New style trends in collar and sleeve detail. Sizes 10

GROUP 3 — at $29.00
Regular $39.50 to $44.75

SPRING DRESSES Clean-up Price $3.99

HOUSEDRESSES To clear $1.69

SLIPS To clear $1.98

STRETCH HOSIERY $1.09

DICK'S LADIES' WEAR

1321 DOUGLAS 3-7552

AT GIBSON'S

the shape of *Fun to Come*

For the May 24th Holiday and right thru summer

CATALINA SWIMSUITS 9.95 to 12.95

PLAYCLOTHES
- PEDAL PUSHERS
- SHORTS
- TOPS
- BRAS

● SEE OUR FASHION ARCADE WINDOWS

COTTON SKIRTS
Gay prints and drapery fabrics in full sweep styles. Must in every summer wardrobe
4.95 to 10.95

COTTON SLEEVELESS BLOUSES
White and colors in blend or cotton. With matching skirt. Sizes 12 to 20
2.98 and 3.98

GIBSON'S LADIES' WEAR

708 VIEW at DOUGLAS "Where Your Fashion Dollar Brings Greater Satisfaction"

PLEASE PAMPER ME

PHONE 3-8133

Protect Your Furs! Store with a Furrier

VICTORIA FURS

831 FORT 3-8133

NEWSPAPER ADVERTISING STIMULATES BUYING

High Fashion in Figure Flattery

NEW Sweetheart BRA-SLIP by LOVABLE

COOL COTTON - NO IRONING

First Bra Slip at a Popular Price — only $10.95

Available at

Lovable

Eddy's Ltd. 1641 Douglas St

Hudson's Bay Co.

T. EATON Co. Lingerie, Second Floor. Phone 2-7141

Mae Meighen 800 Fort St.

Scurrahs 728 Yates St

Gibson's Ladies' Wear 708 View St

La Barrs 732 Fort St

A PADRE IN PRINT

By REV. WILLIAM HILLS

Over 200 years ago Richard Steele writing in "The Tatler" said "Reading is to the mind what exercise is to the body."

That should come as a word of warning to the devotee of the comic, the picture magazine and the TV tube. In all these instances you don't read, you look.

Looking doesn't exercise the mind. It tends to put it to sleep, or at the least to blunt the sense of discrimination.

That's why after television has taken possession of the living room, parents find that the guests at the cocktail party complain when watching television is mentioned. And the like applies to parking an eye [illegible]

Some parents are [illegible] control of their inward and dewy-eyed children join them in front of the [illegible] screen for don't seem to see so long as they be quiet.

Not too long ago, a family of three invested in a television set. At first an elaborate system of rules for viewing was set up. Dad was quite proud of them, and for the first week or so Junior had to conduct himself by them —or else!

But [illegible] and [illegible] what to see. The set was [illegible] and [illegible] a [illegible] and [illegible] a [illegible] spot on [illegible]

Plea for Reading

I [illegible] to make a plea for the [illegible] of reading.

Now that the bright days of the year are [illegible] fear [illegible] from the [illegible] corner of the room and take [illegible] to [illegible] the pleasures [illegible]

For example, the other day I was dipping into a little book of essays when lo and behold I came across this little nugget of whimsy concerning Lady Baldwin, the wife of the British PM before Chamberlain.

Sir Winston and a friend were lunching in Paris with M. Paul Reynaud after the war. When the cigars and liqueurs had arrived, Reyn and took charge of the conversation and poured out a veritable torrent of French.

[illegible] a [illegible] as [illegible] an [illegible] which [illegible] and [illegible] [illegible] [illegible]

ARCHIE

DAVID CRANE

REX MORGAN

LIL ABNER

FLIBBERTYS

BEN BOLT

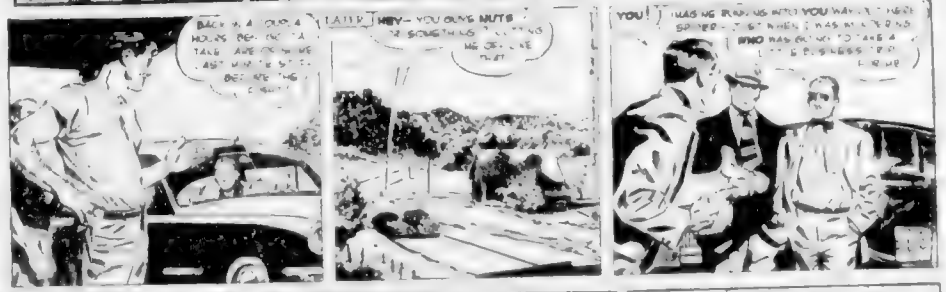

MARY WORTH

MUTT & JEFF

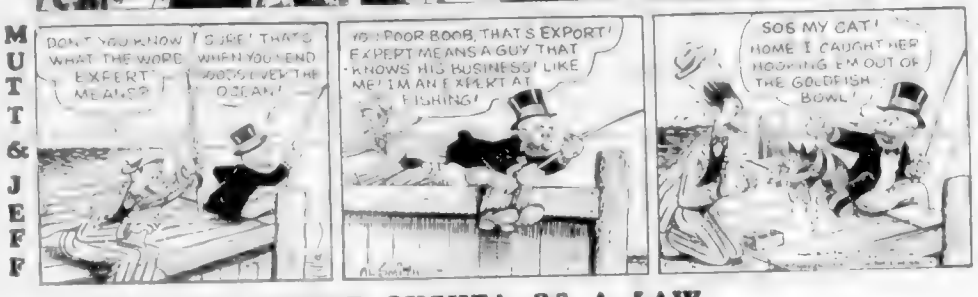

POGO

THERE OUGHTA BE A LAW

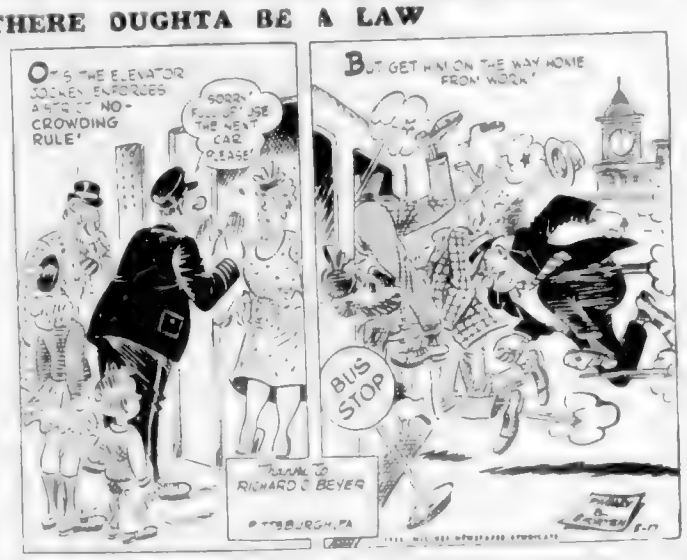

BLONDIE

KERRY DRAKE

JUDGE PARKER

JULIE JONES

RIP KIRBY

Winning Contract

By HOWARD SCHENKEN and RICHARD L. FREY

Vul.
Both

NORTH
♠ Q 9 8 5
♡ K 6 3
◇ K J 8 2
♣ 8 4

WEST
♠ A K 10 6 4
♡ 9 5 2
◇ 9 4
♣ A 10 2

EAST
♠ J 7 3
♡ 10 4
◇ 10 7 5
♣ Q J 9 6 3

SOUTH (D)
♠ 10
♡ A Q J 7 6
◇ A Q 6 3
♣ K 7 5

The bidding

South	West	North	East
1	1 ♠	2	Pass
4 ♡	All Pass		

Plane Bomber Death Date Set

Where To Buy Bingo Tickets

The Daily Cross-Word Puzzle . . .

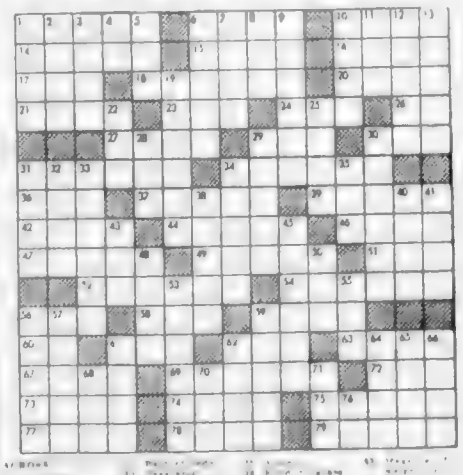

Answer to Previous Puzzle

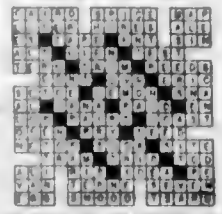

Released by The Bell Syndicate, Ltd.

Louie

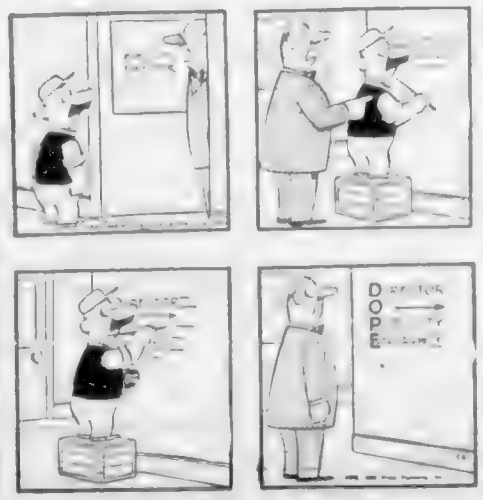

Crops Surviving Heat But Rain Need Urgent

Government agriculturists warned yesterday that while there is nothing critical yet in the farm fruit and feed crop situation, Saanich will need rain within a week."

Low lands have excellent conditions for working such crops as grains and potatoes.

Provincial horticulturist R P Murray reported crops are growing well in present conditions but warned rain is needed for non irrigated farms.

Strawberry crops will be [illegible] tage comes needed.

Mr Murray added that Saanich peninsula got off [illegible] losses in other areas of the province from winter frosts—most severe around Creston, the Alberni and Fraser valleys.

[illegible] freeze.

FAMILIAR VOICE

[illegible] England (CP) — [illegible] Sussex re[illegible] Booth, told [illegible] tape record[illegible]

Wife Bolts Her Screwy Nut Genius

LOS ANGELES AP — Mrs Phyllis C Brumfield testified in divorce court that her husband had a genius IQ, but he "was always performing juvenile antics such as crawling all over his convertible while it was in motion."

Thus the 24-year-old wife told Judge A A Scott Wednesday constituted cruelty.

She added that John R Brumfield, also 24 wouldn't work, wouldn't establish a home, had no interest in their 20-month-old son Jonathan. Mrs Brumfield got the divorce decree and custody of Jonathan.

Brumfield is supervisor of a nut and bolt factory.

Defence Leader Draws City Evacuation Plan

[illegible]

At the Art Gallery

Canada's Painting Charted from 1900

By INA D D CHEBOFF

[illegible]

Victoria collectors among them being Major and Mrs A G Piddington, Mrs F Roy dell, Mr and Mrs B G Allen, Mr and Mrs M L Eyre-Hutt, Drake and Mrs Wilson have been generous in lending some of their treasures to the exhibition which closes May 27.

CARR SKETCHES

[illegible]

Food Locker Group Chooses Officers

[illegible]

admitted King Croesus:

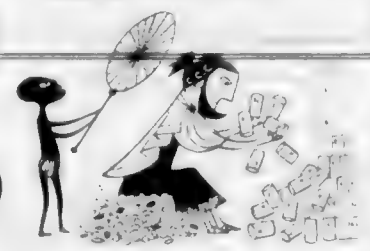

"I was tired [illegible] but now, [illegible] heard [illegible] I stayed."

ROYAL CITY
CANNED
CREAM STYLE CORN

Newspaper Advertising Stimulates Buying

You *both* enjoy mealtime

with Pablum Cereals!

And a happy mealtime is important to your baby's sense of security as well as his general health—ask your doctor.

Baby's sure to like Pablum Mixed Cereal. It's the one precooked infant cereal that adds more than all other cooked cereals together. And there are three other Pablum cereals to please him — Rice, Oatmeal and Barley.

all smooth-textured, just suited to Baby's taste.

Like any good product Pablum has imitators. But where Baby is concerned, one test Pablum will do it. Better next time — be sure to get real Pablum.

It isn't real Pablum without this

PABLUM

Pablum Products [illegible]

"Hi-Fi" COLORS in OUTSIDE PAINT

[illegible] of MONAMEL-X HIGH FIDELITY COLORS [illegible] your best paint buy.

SEE YOUR Monamel DEALER

GENERAL PAINT STORES
1465 Douglas St. 3-0018

"I dream about the at STEWART HUDSON"
105 Gorge Road 2-2171

VICTORIA RETAIL LUMBER YARD LTD.
1901 Government St. 2-2139

WE WERE THERE!

20 ONLY

Starts 9 a.m. Today HUMBER'S

Brand New 3-Piece
Limed Oak or Walnut Bedroom Sets

NO TRADE-IN POSSIBLE AT THIS PRICE!

NOTE THESE FEATURES
1. ALL MAHOGANY DRAWER BUTTONS
2. DUST-PROOF DRAWER CONSTRUCTION
3. CENTRE GLIDES ON ALL DRAWERS
4. 40-INCH TILTING PLATE MIRROR
5. HAND-RUBBED FINISH
6. MAHOGANY BACKS ON ALL CASES
7. DOUBLE SLIDING PANELS ON HEADBOARD
8. EXACTLY AS ILLUSTRATED

DOES NOT INCLUDE SPRING OR MATTRESS

HERE'S HOW IT HAPPENED—ONE OF OUR MAJOR SUPPLIERS DUPLICATED AN ORDER — WE WERE THERE — HE HAD TO MOVE THEM — SO HE SLAUGHTERED THE PRICE — YOU SAVE $100.00

BE HERE EARLY, THEY WONT LAST LONG

Regular $269.50

$25.00 Down

$7.50 Per Month

FREE DELIVERY

$169.50

HUMBER'S

One Block Down View from Eaton's China Dept. — Towards the Water

The whole family benefits from an automatic storage water heater (gas or electric). And what a blessing it is to have all the clean hot water you need without the nuisance of lighting a fire!

B.C. ELECTRIC

Colonist Want Ads for Results
Phone 3-4111 8 a.m. to 8 p.m.

COLONIST CLASSIFIED WANT ADS

Phone 3-4111 for Colonist Classified

Published every morning except Monday by Victoria Press Limited, 2611 Douglas at Hillside Avenue, Victoria, B.C.

Member of Audit Bureau of Circulations

Single copy sales price 10c cents.

Mail Rates: Canada (local Rural, Yukon Territory and Prince Rupert) $12.00 per year; $6.00 for six months; $3.00 for three months; $1.00 per month.

Australia, per month $2.00. U.S.A. per month $2.00. Foreign countries $15.00 per month.

Second Class Mail Registration Number 0000.

Post Office Department, Ottawa, Canada.

Member of A.B.C. Bureau of Circulations.

CLASSIFIED RATES

17c per line per day. 15c per line per day for 3 consecutive days. 13c per line per day for 6 consecutive days. Minimum 3 lines per insertion. Boldface type 2c per line extra. Boldface caps 3c per line extra. Boldface lines 5c per line extra. Boldface caps 6c per line extra. Minimum advertising on the above basis.

Dryland Fir Sawdust
From Atom Lumber Co's.
Phone 4-2249

2 UNITS ONLY $8.00
BONE DRY KINDLING
EXCELLENT FOR KITCHEN AND FIREPLACE
Also Dry Fir Sawdust, Shavings for Farm and Agricultural Purposes
O.K. FUEL—760 TOPAZ
Day Phone 4-2452 Night 4-2453

100% FIR
MIXED & SPLIT
FROM COOKE
DELIVERED IN 1 AND 2-CORD LOADS
Phone 2-3230
100% CHARGE PLAN AVAILABLE
QUICK DELIVERY BY BLOAER
EMPIRE FUEL LTD
730 PANDORA AVE.
Phone 3-3424 Phone 386-2

COAL
Summer Coal Prices Now In Effect
HARKNETT FUEL LTD.
721 PANDORA AVE. 4-2847

Ideal Fuel Co.
Two units, blower $14
2½ units blower $16
One cord maple ends $7
2-4452 2-2837

FIR MILLWOOD
Well seasoned, quick hot
COLWOOD FUEL
Dial 4-7411 Eves 4-3911

DRY FIR SAWDUST
Large loads
Phone 2-3230

FIR PLANER ENDS
Dry, clean

DRY FIR KINDLING
Dry fir kindling in handy
Phone 2-3230

BLUMART COAL DISCOUNTS
Phone 2-3221, 721 Cormo and 741
FREE AIR-LITE RAWD ST
Phone 2-3230
FIR PLANER ENDS 2 FOOT
for furnaces or fireplaces 2-3270

28 A BUILDING SUPPLIES

SIDNEY LUMBER
50 FOOT PICKET FENCE
$18
Everything to Build Anything
SIDNEY LUMBER
Limited
2313 Government Street
Phone 2-5187, 2-5188

"RANCH PANEL"
10 A SMART NEW VERTICAL CEDAR SIDING AT A LOW COST FOR EVERY HOME
CAN BE PAINTED, STAINED OR FINISHED
OFF RANCH PANEL VERTICAL CEDAR SIDING AT A LOW LOCAL LUMBER MILL PRICE
Manufactured by
BRITISH COLUMBIA FOREST PRODUCTS LTD
Phone 2-3221
871 GORGE ROAD E.

Asbestos Siding
FULL STOCK OF ASBESTOS SIDING
LUCKY NUMBER WINNERS
Ticket No. 1 wins $10 in trade
Ticket No. 2 wins $5 in trade
Ticket No. 3 wins $2.50 in trade
Ticket No. 4 wins $1 in trade
Ticket No. 5 wins 50c in trade
Ticket No. 6 wins 25c in trade
Ticket No. 7 wins 10c in trade
Ticket No. 8 wins 5c in trade
Ticket No. 9 wins 1c in trade
Ticket No. 10 wins 1c in trade
Ticket No. 11 wins 1c in trade
Ticket No. 12 wins 1c in trade
Ticket No. 13 wins 1c in trade
Ticket No.

28X MISCELLANEOUS FOR SALE

CLEARANCE
CLEARANCE

Used Appliances

RECONDITIONED WASHERS
30 MODELS TO CHOOSE FROM
$9.95
AND UP

ELECTRIC RANGE
$32.50
MOFFAT
ALL AUTOMATIC ELECTRIC TABLE TOP RANGE $219

SAWDUST RANGES
OIL RANGES
COMBINATION OIL AND GAS RANGES
FROM $17.50

RADIOS FROM $11

SINGER TREADLE SEWING MACHINES
$19.95

CLEARANCE OF TVs
USED & FLOOR MODELS
LOTS OF SETS
BIG SAVINGS
$95

WOODWARD'S
USED APPLIANCE SHOWROOMS
750 PANDORA 2-8232

Be Prepared for
HOLIDAYS
For the best in
CAMPING EQUIPMENT
SEE
JEUNE BROS.

JEUNE
BROTHERS
570 JOHNSON ST
4 4612

WEATHER VANE

HUMMER'S Weather

ADDING MACHINES CASH REGISTERS Sales and Service Canadian Typewriter Co. Ltd. 1208 Government St. Phone E 7154

FAMILY CLOTHING SHOES for the entire family at reasonable prices Trade-ins welcome Dolly Shoe 744 Yates

GET READY FOR SUMMER
Have your screens repaired and painted now
Phone E 7154

TENT & AWNING WORK
Repairs and new tents
TRAILER TENTS

ONE SIDE OF BEEF, SELECTED, CUT AND WRAPPED, $29.50

FLUORESCENT PAINT for Indoor or Outdoor Signs
Phone 3-7151

DOUBLE STAINLESS STEEL SINK
with drainboards

FOR THE BEST CHICKENS AND EGGS
Market 1603 Douglas 1-8218

FISH AND CHIP DINNER TO take out London Fish & Chips Cafe 1-8731

DIAMONDS WATCHES JEWELRY
Send repairs to us by P.O. Parcel Post, we pay duty & mail back
GUARANTEED
VICTORIA PHOTO SUPPLY LTD
1614 Douglas Street Phone 3-7512

VENETIAN BLINDS FROM $1.50
Phone Venetian Blind Shop E 7313

A NUMBER OF USED ELECTRIC washers for sale or rent. Terms to suit. Co-Op Co. 816 Fort

AQUALUNG RUBBER SUITS $89.50 Some antenna Campers 812 4 5836

45 AMPHIBIAN OUTBOARD 10 Phone E-3101

ORDER YOUR AWNINGS NOW Victoria Tent & Awning 3-5218

FOR PICTURE FRAMING 1210 Douglas

ELECTRIC SHAVERS 30 UP ISLAND Trading 1613 Government 3-5344

KITCHEN CABINETS, VARIETY Wood Products, ph. 199 Kingston 4-1853

ICEBOX — GOOD CONDITION. 3-5762

28X MISCELLANEOUS FOR SALE

BARGAINS
IN USED
APPLIANCES
AT
Mc & Mc

Mc & Mc

H
HEATERS & GRATES ON DISPLAY

LEONARD
AUTOMAT WASHERS
AND DRYERS

MAIS

ABC ELECTRIC

29 WANTED MISCELLANEOUS

HIGHEST CASH PRICES PAID for good used clothing 3-3614

CASH FOR USED FURNITURE

30 SWAPS

31A POULTRY, HATCHING EGGS, ETC.

BABY CHICKS

Bowser Hatcheries Ltd

FEBRUARY AND MARCH Hatches Limited 1210 Government St. Victoria

31B HORSES

FOR SALE OR RENT 6 year old mare, broke to ride and drive. Phone 2-3-3 Sidney

31C CATTLE

FOR SALE OR RENT REGISTERED HEREFORD BULL

31D DOGS

31G CATS

32 MOVING AND HAULING

34 HOTELS

Ritz Hotel 710 Fort St
FURNISHED APARTMENTS AND ROOMS
Phone EMpire 3-1621
Caters to Permanents at Moderate Rates

GLEN COURT HOTEL
1144 Broad Street, at Rochard St.
Phone E 6724

BEVERLEY HOTEL
In city centre moderate rates transient and permanent guests
Corner Douglas & Johnson Sts
1 Year Phone E 0811

THE ANGLES 645 ESQUIMALT Modern 3 & 4 room housekeeping suites Phone E 7112

34A VACATION GUIDE AND SUMMER RESORTS

SHAUGHNESSY BEACH HOTEL
Sooke, B.C.
Phone Sooke 55
Ideal location on the Sooke Flats, 30 miles west of Victoria. Modern cabins, housekeeping units, dining room. Boating, fishing, bathing, golf, tennis, riding. Write for folder.

34A VACATION GUIDE AND SUMMER RESORTS

GROTTE REST

RIVERSIDE CABIN COURT ★★★
Modern Tel Qualicum Beach 1468

CREST MOTOR COURT ★★★
Phone E

35 BOARD AND ROOM

CAMPBELL LODGE 701 BEACH DRIVE Phone E 6724

CHRISTMAS TODDY TOT SEA

CLOVERDALE MOTOR COURT

CORDOVA BAY WATERFRONT

TWO BASEMENT ROOMS NEAR

BEDDIE 2-ROOM SUITE NEAR

2 ROOM SUITE UPSTAIRS

ATTRACTIVE CHILDREN'S HOME Board and Care

2 IN 1 2-ROOM SUITE

WELL MAID LARGE SUITE

36 ROOM AND BOARD WANTED

37 ROOMS TO RENT FURNISHED

NICE ROOM BATHROOM FOR GENTLEMAN 737 Esquimalt Road

CLEAN SLEEPING ROOM LADY only 5 3071 after 5 p.m.

38 HOUSEKEEPING ROOMS TO RENT FURNISHED

38A HOUSEKEEPING ROOMS TO RENT UNFURNISHED

ONE TWO OR THREE UNFURNISHED housekeeping rooms Phone 4 5073

40 FLATS AND APARTMENTS TO RENT, FURNISHED

JUBILEE MANSION

THREE-ROOM SUITE, 1311 FORT Street after 2 p.m.

40 FLATS AND APARTMENTS TO RENT, FURNISHED

IN OAK BAY ON BLOCK LINE WELL furnished bedroom, living room and kitchenette. Rent $40 Phone E 2421

TOURISTS — SUITES DAILY, weekly near bus, beach. Twin Cypress 1200 Newport Hostess 3-8411

LARGE BRIGHT THREE-ROOM suite bath refrigerator electric range main floor. Heat and water supplied $45 Phone E 5447

TWO-ROOM PRIVATE BACHELOR suite with refrigerator Phone E 6724

CLEAN THREE AND FOUR room suites. Inquire on premises 1 Phone E 6491

THREE-ROOM APARTMENT REF.

TWO-ROOM SUITE GROUND

40A FLATS AND APARTMENTS TO RENT, UNFURNISHED

BRAND NEW

Viktor Apartments
SUITE B-10, 976 HUMBOLDT ST
De luxe suites now block overlooking in comfort and beauty. Offering

MONTREAL TRUST COMPANY

FIRST AVAILABLE

COOK AND HARMAN

ROYAL OAK
Royal Oak large two-bedroom suite private bathroom, immediate

KERR & STEPHENSON LIMITED

CHOICE AREA

OAK BAY HEADQUARTERS

THELMA APTS. Do as one desires 1268 Newport Ave

LUXOR MANOR — Two-bedroom

BACHELOR SUITE, Oak Bay Junction Phone E 845

BRYAN PRIOR AGENCIES LTD. 1125 Broad Street E 6741

TWO BEDROOM and spacious

ATTRACTIVE

CREST APARTMENTS 1101 Rockland Ave. Fully modern Bachelor suite

OPPOSITE JUBILEE HOSPITAL

KERR & STEPHENSON LIMITED

CHOICE AREA

BEAUTIFUL HILL AREA

BACHELOR SUITE

OAK BAY HEADQUARTERS

40A FLATS AND APARTMENTS TO RENT, UNFURNISHED

AVAILABLE SPACIOUS 4 ROOM

TOURISTS — SUITES DAILY, weekly near bus, beach. Twin Cypress 1200 Newport Hostess 3-8411

THREE ROOMS AND BATH

REDUCED RENT ON ONE BEDROOM

THREE ROOM SUITE FURNISHED

MODERN 3-ROOM SUITE ELECTRIC

SELF CONTAINED 2 ROOM SUITE

CLEAN 3-ROOM SUITE

TWO-ROOM SUITE

LARGE 3-ROOM SUITE

CAMEO BAY CLOSE IN 3 ROOM

WESTDALE APARTMENTS

LANGFORD RENT BLOCK

GEORGE PANDALL LIMITED

UPPER DUPLEX THREE ROOMS

SUITE FOR RENT GENERAL UP

FINANCIAL

A NEW APARTMENT IN OAK BAY

LUXURY THREE ROOM SUITE

THREE ROOM SUITE

SEE THE NEW WALLMIRE ONE-bedroom apartment before you decide. Layout living in Oak Bay

SELF CONTAINED THREE ROOM

SELF CONTAINED GROUND

HEYWOOD AVENUE THREE

NEW RUPERT 4-ROOM HEATED

HEISTERMAN & ED

NEW THREE ROOM SUITE BE fireplace electric stoves and Oil Heating Just On Oak Bay Avenue near Paul Rey Road $70 5-1093

LOVELY WARM TWO-BEDROOM

THREE ROOM SUITE

BATHROOM SUITE UNFURNISHED

SPACIOUS URBAN ROOM

PEMBROKE THREE ROOM SUITE

3 ROOMS SHARE BATH $35

NEW ATTRACTIVE TWO-BEDROOM

THREE ROOMS ADULTS

FINE ROOM SUITE HEATED

ADULT THREE ROOM SUITE

THREE ROOM APARTMENT

41 FLATS and APARTMENTS WANTED, FURNISHED

WANTED FOR SUMMER SCHOOL

WANTED BY FOUR LADY TEACH

42 HOUSES TO RENT FURNISHED

43 HOUSES TO RENT FURNISHED

FIVE ROOM MODERN BUNGA

42A HOUSES TO RENT, UNFURNISHED

UPPER DUPLEX Bleasbard St. 866

DUPLEX Jubilee area, two bedrooms

TWO-BEDROOM HOUSE, Walmer

THREE BEDROOMS

BROAN BROS AGENCIES LTD. 1125 Broad St. E 6741

SHELTERED HOUSE, 3 BEDROOMS

CITY SMALL FOUR BEDROOM

6-ROOM HEATED MODERN

THREE ROOM UPSTAIRS DUPLEX

VERY DESIRABLE TWO-BEDROOM

FIVE ROOM HOUSE NEAR

SALT LAKE HOUSES TO LEASE

42B HOUSES TO RENT FURNISHED OR UNFURNISHED

AVAILABLE NOW COMFORTABLE

43 HOUSES WANTED TO RENT FURNISHED

43A HOUSES WANTED TO RENT, UNFURNISHED

SMALL HOUSE WANTED BY

44 HALLS, STORES and OFFICES TO RENT

MODERN GROUND FLOOR OF

CORNER QUADRA AND YORKE

AVAILABLE FOR RENT 4500 FT

MODERN OFFICES FOR RENT Stobart Building 45 Yates elevator and janitor service 4-5561

45 MISCELLANEOUS TO RENT

47 CARS FOR SALE

ESQUIMALT SERVICE
CHEVRON ATHERTON AND ESQUIMALT ROAD

53 PLYMOUTH Belvedere Sedan $1550
54 PONTIAC Chieftain Deluxe Sedan $1745
49 HILLMAN Minx Sedan $495
46 PLYMOUTH Two $645

10% DOWN
OR YOUR PRESENT CAR
on a 24-Month Contract
3 5651 3 5651

AUSTIN BUYS

1958 A-55 Cambridge sedan, one owner $1295
1956 A-95 Westminster Sedan $1095
1950 Austin Sedan $550
1949 Austin Sedan $450
1948 A-40 2 door sedan $295

MASTERS MOTOR CO LTD
ACROSS FROM Y.M.C.A.
913 VIEW PHONE E 1641

REGINALD WILKINSON
New and Used Cars
Austin 'A' 'S' 'A'
847 Yates Street E 7441

Robert Hope Motors Ltd.
Hope Kash n Kare
Where Jay Hime's Our Host
Art Jay or Dickie Danger
or Jack Cox

CORMACK MOTORS LTD.
1201 Government Street Phone E 6181

OAK BAY
Phone E 2 6241 Private

JOE WORD'S CONSTRUCTION
Phone E 2 64 4520
6185 Phone E 2 64 4520
8 p.m.

47 CARS FOR SALE

EMPRESS MOTORS

REMEMBER . . .
OUR POLICY

To Provide the Best in Transportation at the Lowest Cost!

ONE-OWNER CARS

54 $1995
55 $3195
55 $2292
54 $2495
53 $1895
52 $1845
55 $4190
54 $2495
53 $2695
53 $2095
52 $1795
52 $1795
52 $2195
51 $995

A GOOD DEAL AND A GOOD DEAL MORE

50 $699
50 $795
51 $945
51 $1045
51 $1045
51 $1095
53 $1595
47 $695
46 $595
47 $495
47 $575
48 $595
46 $595
46 $495
46 $595
46 $595

SMALL CAR BUYS

53 $850
53 $1075
54 $1395
51 $595
50 $435
49 $395
50 $375
50 $495
50 $225
49 $395

TRUCKS

46 $295
49 $795
50 $345
47 $445
51 $995
41 $395
54 $995

30 Day Warranty
30 Day Exchange
Free Life Insurance on Time Payments
First Payment July

EMPRESS MOTORS
Fort at Quadra
Thru to View
Open Till 9 p.m.
2-7121

47 CARS FOR SALE

ROAF MOTORS LTD.
CLEARANCE SALE
J. M. Wood Motors
USED CAR STOCK
NEW REDUCED PRICES
THE EASIEST PLACE IN TOWN TO DEAL
PRICES RIGHT
TERMS RIGHT
SERVICE RIGHT

1951 $895
1946 $425
1947 $495
1948 $625
1952 $1250
1948 $625
1948 $775
1952 $1595
1953 $1995
1947 $395
1951 $1045
1951 $1045
1952 $1125
1953 $1495
1946 $375
1948 $615
1950 $675
1953 $1595
1947 $495
1946 $445
1954 $1595
1947 $515
1949 $795
1950 $985
1946 $495

ROAF MOTORS LTD
DEALERS IN QUALITY USED CARS
Operating the
J. M. Wood Motors

TODAY'S PRICE CHALLENGER
1953 Austin Somerset
$795

SELECTED USED CARS

TRUCKS

SPEEDWAY MOTORS LTD.
951 YATES ST.
4 3524

BRITISH AUTO CENTRE
HEADQUARTERS FOR
MORRIS MG AUSTIN AND TRIUMPH

1956 $2995
1955 $1695
1955 $1595
1954 $1495

971 Yates at Vancouver
2 8141

MORRISON
Chevrolet Oldsmobile Ltd.
MID-MAY SALE

53 $895
52 $845
49 $845
49 $795
52 $795
48 $595
51 $545
46 $195

COMPARE THE CARS AND THE DOLLAR DIFFERENCE

53 $1695
53 $1520
53 $1545
53 $1495
55 $1420
51 $1445
51 $1395
48 $1295
52 $1145
52 $1145
51 $1095
50 $1045

No Monthly Payments Until July

55 $2495
55 $2495
53 $2395
55 $2345
54 $2295
55 $2295
55 $2120
55 $2145

30 Day Exchange

54 $2045
55 $2020
50 $2095
53 $1995
53 $1795
54 $1795
54 $1795
54 $1645

MORRISON
CHEVROLET
OLDSMOBILE
LTD
940 YATES
3-1108
Chev - Olds - Cadillac

Louis Nelson Ltd.
Standard Vanguard
Triumph TR3
810 Johnson St 3-6113

1956 $1395
1955 $1525
1951 $1125
1954 $1095
1947 $445

MIDTOWN AUTO SALES LTD
835 Yates opposite Atlas Theatre
Bank Terms Payments Accepted
From Reserve Funds

FOR SALE 1957 METEOR RANCH-
wood, radio, heater, low mileage, like new, offer after 6.30 p.m. at 2855 Admirals Road.

THE BEST BUYS ARE AT GLADWELL'S

1955 METEOR SEDAN DE LUXE, 10,000 miles, two-tone green.
$2295

1954 METEOR SEDAN. Ivory and green, family tudor.
$1595

1954 CHEVROLET SEDAN. Light blue, powerglide, low mileage.
$1895

DRIVE AND SEE WHY

1951 BUICK SEDAN. Excellent 8-cylinder, standard transmission.
$1291

1954 FORD SEDAN. Radio, two-tone. Compare this.
$1695

1952 METEOR SEDAN. Brand new motor, radio.
$1295

TOP TRADE-INS AT GLADWELL'S

1951 CHRYSLER SEDAN. Automatic, whitewalls, two-tone green.
$1425

1952 LINCOLN COUPE. Hardtop with power windows, etc.
$2792

1952 PONTIAC SEDAN. A good car at a low price.
$1095

SIZZLERS!

1953 CHEVROLET SEDAN.
$848

1952 PONTIAC COACH.
$848

ENGLISH MEANS ECONOMY

1950 HILLMAN SEDAN.
$395

1952 MORRIS COACH.
$474

1939 HILLMAN SEDAN.
$75

1951 AUSTIN A70 SEDAN
$888

1951 HILLMAN STATION WAGON.
$550

1949 VANGUARD SEDAN.
$292

1950 VANGUARD SEDAN.
$393

LOW-COST VALUES

1949 METEOR SEDAN.
$345

1948 PLYMOUTH SEDAN.
$222

1948 PLYMOUTH SEDAN.
$494

1946 FORD SEDAN.
$200

1947 NASH SEDAN.
$295

GLADWELL'S DRIVE-IN MARKET

800 BLK. PANDORA
2-2111 4-7911

USED CAR STAFF

TED BAILEY 4-8726
FRANK BRIDGES 7-2114
DAVE GIBSON 3-0634
MIKE CORDON 3-8738
WALT JACQUES 3-1163
FRANK MOORE 4-8449

JAMESON MOTORS LTD.

1955 CONSUL Sedan. Very clean — $1495
1954 VOLKSWAGEN Sedan. Very clean — $1295
1955 ROVER 90 Sedan. Like new — $2495
1955 HILLMAN Minx Station Wagon — $1395
1950 CHEVROLET Sedan — $795
1950 PLYMOUTH Sedan — $795
1946 CHEVROLET Sedan — $395
1951 PREFECT Sedan — $345

(OPEN FRIDAY EVES.)

JAMESON MOTORS LTD.

746 BROUGHTON ST., VICTORIA B.C.

Phone 4-8353. Night, 9-3252, 7-1189

1954 DODGE SEDAN. APPRAISED value $1,925. For quick sale, $1,750. Phone M. H. Langner at 3-7181 days.

1950 PREFECT SEDAN $250; 1947 Austin sedan $195; 1948 Cadillac coupe, $875. Chet Dawman's Service Garage, 734 Johnson, 3-1411.

BE UP-TO-DATE DON'T SETTLE FOR LESS THAN A V8 AT NATIONAL

1956 DODGE Royal V-8 Sedan. Dodge's luxury car. Fully equipped. Save $500 for 500 miles. Only — $3295
1956 BUICK Special Sedan. Fully Equipped. Driven 4000 miles. Radio, heater, automatic Styletone signals, whitewalls, many more extras. Save $500 — $3295
1954 FORD V-8 Sedan. Heater, signals, spotter, one owner — $1795
1953 Radio, heater, seat covers — $1545
1953 FORD V-8 Sedan. Air conditioning, one owner — $1695
1953 MONARCH V-8 Sedan. One owner, radio, heater, automatic signals, A-1 — $1995
1953 PLYMOUTH Sedan. Heater, seat covers, signals. Only — $1495
1953 STUDEBAKER Tudor Sedan. Radio, heater, signals. Only — $1445
1953 FORD V-8 Tudor Sedan. Heater, one owner, A-1 — $1595
1953 PONTIAC Sedan Custom. Air Conditioning. Only — $1395
1953 FORD V-8 Sedan. Radio, heater, automatic signals, mirrors, back-up lights, new tires. Only — $1745
1952 CADILLAC Sedan V-8. Radio, heater, signals, automatic, black finish, A-1. Only — $2795
1951 FORD V-8 Sedan. Heater, one owner, A-1 — $1145
1951 PONTIAC Sedan. Radio and heater — $1095
1950 PLYMOUTH 2-Door Sedan. Radio, heater, visor. Only — $945
1950 MONARCH Sedan. Radio, heater. Only — $1045
1950 METEOR Sedan. Radio, heater — $895
1949 DODGE 2-Door Sedan. Heater — $745
1948 CHEVROLET Sedan. Heater — $495
1947 DODGE Sedan. Radio, heater, automatic — $695
1946 PACKARD Sedan. Heater — $545
1946 CHEVROLET Sedan. Heater — $395

More For Your Trade
6000-Mile Warranty
No Monthly Payments 'Till June 30

NATIONAL MOTORS LTD.

819 YATES
848 YATES
Phone 4-8174

INVEST IN THE BEST TRUCKS

1950 FARGO ½-Ton — $595
1946 FORD Sedan Delivery — $495
1951 CHEVROLET ½-Ton, Cab and chassis — $945
1952 FORD Panel, Heater — $895
1952 PONTIAC Sedan Delivery. Heater — $1295
1954 FORD Sedan Delivery. Heater — $1595
1954 CHEVROLET Sedan Delivery. Heater — $1595
1955 INTERNATIONAL Pickup. Radio and heater — $1895
1955 FORD Pickup. Heater — $1895

OPEN EVENINGS TO 9 P.M.

PLIMLEY ON YATES

1951 STUDEBAKER 2-Door Sedan — $945
1953 STUDEBAKER Commander Sedan. Automatic transmission — $1595
1954 MONARCH Hardtop. Complete power equipment. Beautiful condition — $2595
1955 DODGE Regent Sedan. Low mileage — $2195
1954 AUSTIN Somerset, one-owner car, thousands of trouble-free miles left in this car — $1195
1954 MORRIS Oxford Sedan, the family car — $1095
1947 MERCURY 2-Door Sedan — $395

TRUCKS

1955 STUDEBAKER ½-ton Pickup. A new car at a used car price. Overdrive equipped — $1799
1953 AUSTIN Van. Newly painted — $825
1953 AUSTIN Countryman. Reconditioned, lovely shape — $1075

PLIMLEY CAR CENTRE

1010 YATES
OPEN 8 A.M. TO 9 P.M.
2-9121

1952 PONTIAC 2-DOOR. RADIO, air conditioner. Condition perfect. $1,195. 9-4350.

1932 STANDARD VANGUARD SEDAN. $825. Excellent condition. Low mileage. 4-5102, 6 to 10 p.m.

1950 AUSTIN A-40. SMALL DOWN payment and take over contract. 2-6542 between 6 and 7.30 eves.

MUST SELL '54 AUSTIN SOMERset 17,000 miles. Phone Keating 1003X.

1950 AUSTIN STATION WAGON in good condition. $475. 4-2470, 940 Aral.

1950 MERCURY 2-DOOR. OVERdrive, heater, radio. Good condition. 1024 Bradley. 2-8447.

'48 PONTIAC. TORPEDO DE LUXE. radio, heater. Excellent condition throughout. Two-owner car. 4-0818.

The Family Car — By Wally Falk

"It must've been a long way—I played the radio till the battery ran down."

OLSON'S

THE HOME OF 1-Year Guaranteed USED CARS'

1955
PLYMOUTH Sedan. Very low mileage. A beautiful one-owner car.
$2299

1954
METEOR Coach. Victoria's greatest buy—
$999

1953
CHRYSLER Sedan. Automatic, full custom equipment.
$2199

1952
PONTIAC Sedan. Custom radio and heater. Very clean.
$1299

1951
CHEVROLET Sedan. Ideal family model.
$1199

JACKPOT

1949
CHEVROLET Sedan. Mechanically excellent. How can you lose?
$429

DRIVE AWAY

1949
CHEVROLET Panel. Very good throughout. Only
$499

1946
DODGE Sedan. Terrific motor and custom radio. Only
$399

Used Car Buyers Always Drive to

OLSON'S DRIVE-IN USED CAR SUPERMARKET

1036 YATES 4-1147

1954 HILLMAN SEDAN — SMART two-tone, perfect condition, low mileage. Phone 3-5024, evenings.

1955 CONSUL. 12,000 MILES. LIKE new; baby blue; priced for immediate sale. Evening phone 7-2738.

1947 CHEVROLET COUPE. GOOD condition. $500. Phone 4-3804, 10 a.m. to 12.

1956 CUSTOM FORDOR. LOW mileage car. Like new. 7-1408.

1940 FORD, '50 FACTORY REbuilt, radio, heater. $150. 2-2244.

1953 DODGE, INSURED, $10. CAR radio, $18. 4-2401, 3-6730.

QUADRA AUTO SALES WANT GOOD USED CARS

NOTHING DOWN AT ART'S BURNSIDE AND HARRIET. 3-8302.

1917 CHEVROLET. $45 OR NEAREST offer. 2893 Douglas.

47A TRUCKS and TRAILERS FOR SALE

ROAF MOTORS LTD.

CLEARANCE SALE OF
J. M. Wood Motors
USED TRUCKS

NEW REDUCED PRICES

1953 Chevrolet 4-Door Suburban, radio, heater (TB) — $1975
1950 Dodge Suburban, Heater (666H) — $1295
1955 Chevrolet 2½-Ton 5-Yard Dump. 4-speed transmission, 3-speed axle, low mileage. (941A) — $3895

SPECIAL OFFER

Last Tractor, 4-wheel drive, 4-wheel steering, useful for logging — $3750

Express models in Ford, Mercury, International from
$995 to $1195

ROAF MOTORS LTD.

Dependable Dodge, De Soto and Dodge Truck Dealers
Successors to
J. M. Wood Motors
1035-1101 YATES PHONE 4-5106
OPEN EVENINGS

SNAP — 1948 CHEVROLET THREEton flat deck. Excellent condition. Motor just completely overhauled. Two-speed rear end. 2-2626, 2-2626.

FOR SALE OR TRADE — 1950 CHEVROLET 1-ton panel, 1951 Austin A-40 panel. Phone 2-2144.

HALF-TON TRUCK AND 22-FOOT trailer. Trailer has stove, sink and shower. 291 Edward Street. Phone 2-6744.

10-FOOT TRUCK CANOPY, TWO BEDrooms, like new. Belmont Trailer Park, Island Highway, near Victoria.

OPEN BOX TRAILER, 7x4x2 deep. Good tires and spare, $75. 4-0838.

48 BOATS and MARINE FOR SALE and WANTED

PAINT-UP TIME!
EBOLITE 2-SPAR PAINTS AND VARNISHES
CHRIS CRAFT MAHOGANY STAIN FILLERS, SEAM COMPOUNDS, ETC.

ANGUS MARINE

2230 DOUGLAS ST. PHONE 4-7431

VICTORIA MARINE WORKS

2007 Government St. 9-2407, 9-2408

OUTBOARD RENTAL MOTORS
All sizes, $3.00 and $4.00 per day

MARINE CHARTS AND TIDE TABLES
ISLAND BLUEPRINT & MAP CO
1124 BLANSHARD

DON'T LET YOUR BOAT FALL APART
We carry a complete stock of all types of fastenings, bolts, screws, nuts, washers, etc., in monel, brass galvanized, aluminium and bronze. SHIP CHANDLERS (McQUADE'S) LTD. Phone 3-1141
Bottom of Yates, between you and the water

WE SPECIALIZE IN SANFORIZED shrunk boat covers, yacht hoods, cockpit covers, boat curtains, etc. Guaranteed to fit. We also carry a good line of water-mildew proofing for canvas boat covers. $3 per gallon, and canvas boat decking by the yard. Victoria Tent & Awning Co., 831 Balmoral Road. Dial 3-5313. Free customer parking.

BOAT LUMBER FOR SALE IN small or large quantities, dressed to your size. EO red cedar, yellow cedar, pine, bending oak, rough spruce bars. Extra long panels of marine plywood. Free boat plans and suggestions.
BUILDERS SASH & DOOR LTD.
350 Garbally Road
2-3171

36-FT. CRUISER, "DONA," 100-hp. Kermath motor, recently reBored. Standing room throughout, sleeps 5, airfoam mattresses, fiberglas dinghy, shipyard built, fully equipped. Marine surveyed. Immaculate. $5,500 or near offer. Phone 2-3283.

USED
Mark 20 Mercury, $300; Mark 25, with controls, $375; Evinrude 25, with long shaft, $400.
ORR MARINE DISTRIBUTORS
130 Kingston Street — 2-5813

16-FOOT LAUNCH, SHELTER cabin. Well built. Good appearance. 4 hp. Lauson; also suitable outboard. Seen 2430 Arbutus Road. Phone 7-3101.

16-FOOT INBOARD RUNABOUT. Rebuilt Mercury engine, fresh water cooled. Complete in every respect. Ready to go. Full price, $800. Phone 7-2080 or 2-8419.

FOUR-CYLINDER MOTOR, COMpletely rebuilt, marine babbit guaranteed. Also marine gear pump, $190. Can be seen at 1346 Craigflower. 4-4243.

12' CLINKER, INBOARD MOTOR, new paint; complete with oars, etc. New overall canvas cover, $135 cash. 2-3548 after 6 p.m.

WOODS & CLARK
1834 Oak Bay Avenue — 4-3421
Sales — Service — Parts for Scott Atwater Outboards

BRONZE BOAT FITTINGS AND castings. Smith Bros. Foundry Ltd., 632 Pembroke. 4-1625.

16-FOOT SAILBOAT, SAILS, PERfect condition, hull needs painting. 4-6685.

22-FOOT STEEL LAUNCH WITH 60 h.p. motor. Can be seen at Hall's Boat House. 4-3823.

RALPH AT B AND S. MARINE outboard and engine repairs. 2643 Douglas for Elto. 4-7845.

9-FT. CAR TOP PLYWOOD dinghy, 1-h.p. outboard, oars and locks. $65. 3-7900 after 5 p.m.

CANVAS BOAT DECKING. VICtoria Tent & Awning. 3-5215.

ISLAND MARINE SUPPLIERS LTD
1214 Wharf Street — 2-8259

CHRIS CRAFT DREEM BOATS. Van Isle Marina, Sidney 293.

51A MORTGAGE LOANS

INVEST IN THESE WELL-SECURED MORTGAGES

1. Agreement for Sale — $2,623.61 (2nd charge), paying $25 per month. 7% interest, five-year term. 27% discount.
2. First Mortgage—$2,500, $40 per month, 7% interest, on three-year term.
3. First Mortgage—$4,500, $35 per month, 7% interest, on three-year term.

We have investments too numerous to list, at good rate of interest and good monthly payments.

Call John Blair
Northwestern Securities Ltd.
611 Yates Street — 4-8054

FUNDS ON HAND AND IMMEDIATELY AVAILABLE FOR MORTGAGE LOANS

Large and small amounts. Repayment to suit. Fast efficient service, low costs, speculative or home owner loans. Progressive advances during construction.
MORTGAGES AND AGREEMENTS PURCHASED
P. A. BROWN & SONS LTD.
1112 Broad Street — Phone 4-7171
"SERVING VICTORIA FOR OVER 50 YEARS"

MORTGAGE FUNDS
In small and large amounts. For residential and business properties. Prompt discussions. Low interest rates. Also N.H.A. Home Loans.
A. BERNARD & CO. LTD
629 Fort Street

WE HAVE COMPANY AND PRIvate funds for mortgage at lowest rates available. And will consider purchase of good first and second mortgages at current discount rates. Applications will receive prompt attention. Masterman & Co. 1121 Blanshard.

MORTGAGES
Will purchase good first or second mortgages. 2-2723, Jones & Scott, 333 Yarrow Buildings.

$500, $1,000, $1,500 AVAILABLE for second mortgages. Dickie Realty, 833 Fort. 3-4213; eves. 3-3640.

52 WANTED TO BORROW

FIRST MORTGAGE — $1,500 — $25 month, 6% interest.

SECOND MORTGAGE—$1,814—$27 month, 6% interest—25% discount. M. Braithwaite of Financial Survey Ltd., 4-9305, Res. 2-7545.

WANTED
Small and large amounts for first mortgages on selected residential and commercial properties. Enquiries invited.
A. BERNARD & CO. LTD
629 Fort Street

WANTED—$7,000 FIRST MORTgage at 6% on clear title, four-suite apartment block. Value of property $25,000. The City Brokerage, 1018 Blanshard at 5-5022.

$3,500 AS FIRST MORTGAGE ON new 3-bedroom home. Mr. King, King Realty, 2-2121.

53 TIMBER BROKERS

A. N. KERR & ASSOCIATES, Foresters, Cruisers and Evaluators. 723 Fort. 3-1413. Eves. 2-6746.

53A TIMBER FOR SALE AND WANTED

WANTED TO BUY — LAND AND timber or standing timber. Fir, hemlock, balsam or cedar, first or second growth. Also power or bigger logs, any length, any amount, felled or fallen and bucked or rolled decked or delivered to our mill. Highest prices. No middleman or broker to pay. Atom Lumber Co. Ltd., 218 Johnson Street, West. 2-2248. 2-6971, eves. 2-4632.

WILL PAY CASH FOR TIMBER or land suitable for tree farming. Frank O. Rainsford, B.C.F., 923 Port. 2-2434, 3-8088 evenings.

A SURE RECIPE

FOR DISPOSING OF UNNEEDED HOUSEHOLD FURNITURE AND MISCELLANEOUS ARTICLES FOR CASH IS A CLASSIFIED AD!

NEW AND USED TRAILERS
10 ft. to 33 ft. to suit your needs. Various prices and types. Why pay rent? Own your own home, live where you wish. Millions are doing it—why not you?
AND NOW
For our up-Island customers, a Hi-Lo Trailer Sales at Willow Point, 4 miles from Campbell River.

HI-LO TRAILER SALES

418 Island Highway, just past Colwood Corner.
7 days a week. Phone 8-2514

TRAIL-R-RENT
Brand New Teardrop Trailers. Fully equipped with sink, ice box and stove. Aluminum, lightweight and easy to tow. Hitch supplied for all cars. Low weekly rates. Reserve now for your summer camping trip.
K-M MOTORS
1036 Yates — Phone 2-5822 or 4-8257

SMALL HOUSE TRAILER, SLEEPS two, $750. Practically new. 7-1824.

1947 CHEVROLET TON PANEL with thermo. trade. 4-1432.

47B PARTS, TIRES and ACCESSORIES

ANOTHER LIFE SAVED
With Auto Seat Belts, a fine investment in safety for every car owner. A big selection at — $8.95
DICKINSON & DUNN
Back of the Bay on Arena Way

CUSTOM AUTO RADIOS
Motorola 6-Tube radio, custom designed for all American and European cars, from
$59.95
$15 DOWN
KING TV & RADIO
4-9913 Cor. Johnson and Blanshard

6-VOLT BATTERIES — $11.50
With Exchange
12-Volt Batteries — $19 ea.
Fully Guaranteed
FRANCIS BATTERIES & TIRES LTD.
RETREADING SPECIALISTS
1612 Quadra St. Phone 3-7032

NEW CAR RADIOS, AS LOW AS $49.95. We sell, install and repair them all. Victoria West Radio and Television, 761 Esquimalt Rd. 2-4413.

SPECIAL THIS WEEK, 600-16 AND 670-15 Goodyear tires from $11.45. 670-15 Goodyear tubeless, $20.90, with class A trade-in. Gavin Jack, 1117 Quadra. 3-0331.

OIL, 89c GALLON. RE-REFINED top-quality oil for cars or marine use. McQuade's Ship Chandlers, 1252 Wharf Street.

EXPERT RETREADING
New and Used Tire Sale
FRANCIS BATTERY & TIRES LTD
1412 Quadra Street. Phone 3-7032

CLARK'S AUTO PARTS. 3233 Douglas. Used parts for cars and trucks. 3-8041.

CAR AND TRUCK PARTS. DAVID St. Auto Wreckers, 926 David St. 2-9879.

FACTORY REBUILT TRANSMISsions, fully guaranteed. Sandy's Auto Wrecking, 1623 View St. 3-7521.

VIC WEST WRECKER, 214 DUMdas. 1-8213, nights, 4-4327.

MOLYOIL SUPER LUBRICANT. Ask your dealer for it today.

47C AUTO REPAIRS and SERVICE

FAST, TOP-QUALITY RADIATOR repairs. Body work and painting at Morrison Chevrolet Oldsmobile Ltd., Yates at Quadra. Phone 3-1105.

MOONEY'S AUTO BODY SHOP 3-4177. Complete collision repairs painting, etc.

47D AUTO FINANCING and INSURANCE

Automobile Financing
Auto Loans
Monthly instalment plan financing of automobiles, household appliances, furniture and commercial equipment. No ex-saving rates on direct auto loans. Life insurance up to $1,500 at no extra cost. Generous terms. Quick decisions.
Island Finances Limited
1112 Broad St. Phone 4-6231

CAR BUYERS
Our Financing Service at Low Cost will help you make a better deal. Ask us NOW before you buy.
A. M. TAYLOR SPITTAL
1210 BROAD STREET

48 CARS AND TRUCKS WANTED

K-M MOTORS 1036 YATES WE buy, sell and finance used cars, trucks and house trailers. Quick cash for clean units. 2-3822.

CARS WANTED FOR CASH OR consignment. Midtown Auto Sales, 837 Yates. 2-2343.

PRIVATE PARTY WISHES TO purchase for cash, 1954 Oldsmobile Sedan. 2-3751.

WANTED—TRUCK IN GOOD CONdition for cash. 5-2821.

BUY TRUCKS CARS FOR CASH. Van Isle 945 Yates Street. 3-6818.

CASH FOR CARS AT ART'S BURNSIDE AND HARRIET. 3-8302.

JUNK CAR AND TRUCK WANTED Immediate pickup on. 4-9634.

49 BOATS and MARINE FOR SALE and WANTED

"TEE-NEE" BOAT TRAILERS
MERCURY OUTBOARD MOTORS AND PARTS
FIBREGLAS BOATS UP TO 20 FT.
Fishing—Camping Equipment
SURFACING PRODUCTS
& MARINE SUPPLIES LTD.
845 Yates — 2-1928

12 GILLNETTER, 8' BEAM, HARDwood, telephone, 1950 mike propane, 65 h.p. General Motors 3 to 1 reduction. $2,350. Particulars, phone 3697Y, Chemainus.

Boating Days Are Here Again!

Marine Equipment

JEUNE BROS.
OFFER
BIG SAVINGS
In
BOATING NECESSITIES!

Attractive Life Preserver BOAT CUSHIONS — $5.50
FLASHLIGHTS — 49c and $1.25
Radar SPOTLIGHT LAMPS — $10.80
BOAT FLAGS AND PENNANTS — $2 and up
THERMOS JUGS—
Quarts — $3.95
Gallons — $5.95
NYLON COATS — $8.75
NYLON PANTS — $6.75
BOAT FENDERS — $1.20 to $1.95
Novelty Plaid SPORTS SHIRTS — $4.70 to $7.50
Fancy Wool PLAID WINDBREAKERS $14.95 to $16.95

Custom Boat Covers, Curtains
Launch Hoods, Etc
A Specialty
SATISFACTION GUARANTEED
JEUNE BROS.
566-570 Johnson

BOY-O-BOY
LIFE-SAVING EQUIPMENT AND
TA-PAT-CO.
"You Can't Buy Better to Save Your Life"
Canadian Government - approved life-saving jackets, adult and children's sizes, also buoyant cushions and mattresses, sleeping bags, etc. (Distributors for above.)

BINOCULARS
8x25 COATED LENS. Ideal for your boat or cabin. SPECIAL — $24.95

CHROME FITTINGS
Gleaming chrome boat fittings give your boat that neat, trim look. Save to keep bright. Chance to chrome now.
McQUADE'S
SHIP CHANDLERS LTD.
BOTTOM OF YATES, BETWEEN YOU AND THE WATER
PHONE 3-1141

"TEE-NEE"
BOAT TRAILERS
MERCURY OUTBOARD MOTORS AND PARTS
FIBREGLAS
BOATS UP TO 20 FT.
FISHING — Camping Equipment
SURFACING PRODUCTS
& MARINE SUPPLIES LTD
845 Yates St. — Phone 3-1928

ORTAIN YOUR
MARINE CHARTS
AND
TIDE TABLES
FROM
ISLAND BLUE PRINT & MAP CO.
1124 BLANSHARD

WE SPECIALIZE IN SANFORIZED SHRUNK BOAT COVERS YACHT HOODS COCKPIT COVERS, BOAT CURTAINS, ETC. / GUARANTEED TO FIT. WE ALSO CARRY A GOOD LINE OF WATER-MILDEWPROOFING FOR CANVAS BOAT COVERS, $3 PER GALLON, AND CANVAS BOAT DECKING BY THE YARD.
VICTORIA TENT & AWNING CO.
831 Balmoral Road — Dial 3-5313
Free Customer Parking

Builders' Supplies

R. A. GREEN
Lumber Co. Ltd.
LONG LENGTHS MARINE PLYWOOD—ALL SIZES
YELLOW CEDAR FRAMING MATERIAL
OAK AND MAHOGANY LUMBER
FREE BOAT PLANS
2891 DOUGLAS ST.
6-7614 — PHONES — 6-7613

Builders' Supplies

Yes, Everything in BOAT BUILDERS' SUPPLIES at
BUILDERS SASH & DOOR LTD.

KO BOAT CEDAR
YELLOW CEDAR
LONG LENGTHS MARINE-GRADE PLYWOOD
GREEN BENDING OAK
MAHOGANY LUMBER
BIRCH PANELING
VARNISHES
BAPCO MARINE PAINTS AND
LOOK!
MOPPET BOAT KIT

All the lumber for this 11 ft. 8 in. craft, takes outboard. Price includes all lumber, screws, plans, and instructions. Full price only — $90
(Terms available.)

ROUGH SPRUCE OARS, SET — $5.00
WATER SKIS, PER SET — $9.75
SKI HARDWARE, PER SET — $5.00
FREE! !
BOAT PLANS AVAILABLE

BUILDERS SASH AND DOOR LTD.
350 Garbally Road — 2-3171
(Off Gorge Rd., near plywood mill)
Open Saturdays Till 12.30

MOORE WHITTINGTON LUMBER CO. LTD.
MARINE PLYWOOD
In Stock to 18 Feet
Larger Sizes on Special Order
Complete Stock of
B-H MARINE PAINTS
The Moore Whittington Lumber Co. Ltd.
Turn West at the Roundabout
Two Blocks Down Hillside
2614 Bridge St. — 3-7106

Marine Engines

INTERCEPTOR
315 h.p., weighs only 825 lbs. Four other Interceptor models to choose from.
PARSON'S FORD DIESELS
Deservedly popular for their rugged power, dependable performance, safety and fuel economy.
"223" SERIES SIX
The "223" Series Six is the most modern engine in the marine field. Delivers more power on less fuel than any other engine in its displacement class.
FORD MARINE
50 TO 205 H.P.
We also have some bargains in used marine engines, including a banded pair of 95 h.p. Grays.
MARINE DIVISION
NATIONAL MOTORS LTD.
619 YATES STREET
Phone 4-8174; Evenings, 4-6784

Outboard Motors

Only at EATON'S
VIKING OUTBOARD MOTORS
Designed exclusively for EATON'S, to give sparkling performance on small boats or large cruisers. Some of the features:
Waterproofed ignition
High-power magneto ignition
Vibration insulation
Rubber-sealed hood
Adjustable cowl holder
Semi-weedless propeller with spring overload clutch or shearpin
With all these features, EATON prices are lower! Compare them!

2 H.P.	$39.95
5 H.P.	$10.00
12 H.P.	$50.00
25 H.P. (manual)	$65.00
25 H.P. (with electric starter)	$65.00

And remember, you can buy on convenient Budget Plan Terms with 10% down.
EATON'S
Sporting Goods, Main Floor
House Furnishings Building
PHONE 7-7141
T. EATON CO.
CANADA LTD.

PROFIT BUILDERS
THAT'S WHAT CLASSIFIED ADS ARE.

Outboard Motors

BOAT OWNERS AND FISHERMEN!
Are you looking forward to a boating season of maximum enjoyment of visiting out-of-the-way places, water skiing, fishing or just idling along enjoying the sunshine and fresh air and sea breezes or going places in a hurry? If so the
SCOTT ATWATER
OUTBOARD MOTOR
will give you the horsepower to do this and more. These outboards, 33, 18, 10, 7½, 5 and 3.6 h.p., are super-quiet and have exclusive "SAIL-A-MATIC" power sailing and have a complete shift forward, neutral and reverse and other important features.
These are on display at our Quadra store and we invite you to come and see these outstanding motors.
TRADE-INS ASSESSED AND ACCEPTED
BUTLER BROTHERS
SUPPLIES LTD.
3516 Quadra
Phones 3-6911, 3-5622

SLIM, TRIM AND TERRIFIC!
THE "HURRICANE" THAT WHISPERS
NEW
Power
Quietness
Smoothness
MERCURY
10 THE OUTBOARD MOST WANTED
FROM 6 TO 40 H.P.
IT'LL WIN YOUR HEART AND YOUR RESPECT FOR ITS OUTSTANDING PERFORMANCE WITH CRUISERS, RUNABOUTS, FAMILY BOATS, WORK BOATS! NOISE AND VIBRATION IS ENGINEERED OUT. POWER, SPEED AND STAMINA ENGINEERED IN! WITH BEAUTIPUL MERCHROMATIC COLORS, DYNA-FLOAT SUSPENSION, FULL JEWELLED POWER.
CONVENIENT TERMS AS LOW AS
10% DOWN
TRADES ACCEPTED
Mc & Mc
YOUR MERCURY DEALER
1400 GOVERNMENT

SCOTT ATWATER
Your Authorized Dealer
Sales - Service - Parts
WOODS & CLARK
EXPERT REPAIRS TO ALL AIR-COOLED MOTORS
Lauson - Briggs - Clinton - Wisconsin
1834 Oak Bay Ave. — 4-3421

AT THE BAY!
New 1956 Johnson Outboard Motors

3 h.p.	$185	8½ h.p.	$270
7½ h.p.	$290	10 h.p.	$300
15 h.p. (electric starter)	$530	30 h.p.	$540

Buy it on the Bay Deferred Payment Plan—only 10% down, up to 24 months for the balance. We welcome trade-ins.
Hudson's Bay Company
Sporting Goods, 3rd Floor

Boat Sales

CHRIS CRAFT "DREEM BOATS"
Mercury Outboards
Sales and Service
Factory Replacement Parts
BEFORE YOU CHOOSE YOUR BOAT OR OUTBOARD MOTOR WE WILL SHOW YOU THEM IN ACTION AT SEA.
See Dick Ollis or Stephen Dickenson
Vancouver Island's Leading Boat Brokers
VAN ISLE MARINA
SIDNEY 293

Boat Sales

Woodward's
FAMILY BOATS
NOW ON DISPLAY
ROWBOATS, INBOARDS, OUTBOARDS and CARTOP BOATS
SEE THEM ON DISPLAY NOW

12-ft. clinker-built trailer with 2½-h.p. Briggs-Stratton engine. Clinker built from red cedar planking over oak ribs — $375.00
$37.50 DELIVERS

THE "ISLANDER" 12' PLYWOOD RUNABOUT
5/16" marine plywood, yellow cedar ribs, 3 seats, special cutdown transom for 3 to 15 h.p. outboard. Complete only — $186.00
$19.80 DELIVERS

CAR-TOP BOATS
Moulded plywood birch veneer, oak transom, 10'x48"x16" depth. Weight approximately 80 lbs. Easy to handle, sturdy and safe, yet so easy to own; price — $148.00
$14.65 DELIVERS
10% DOWN
FREIGHT AND TAX EXTRA
JOHNSON OUTBOARDS
From 3 to 30 h.p. and the Javelin de luxe 30 h.p.

SEAHORSE	3 h.p.
SEAHORSE	5½ h.p.
SEAHORSE	7½ h.p.

750 Pandora — 2-8932

"BELLBOY"
FIBREGLAS BOATS
Models from 11 ft. through 22 ft., priced from — $395

GLASSPAR
ALL FIBREGLAS BOATS
Models from 10 ft. through 18 ft., priced from — $365

JOHNSON OUTBOARDS
Models in 3, 5½, 7½, 10, 15 and 30 h.p., priced from — $185

BOAT TRAILERS
Models to carry 12 ft. boats and up, priced from — $151.95

OUTBOARD BOAT CLEARANCE
1955 Model PeterBorough boats:
14 ft. de luxe, regular $715 — $475
15 ft. de luxe, regular $785 — $525
CONVENIENT TERMS AVAILABLE
ANGUS MARINE
SALES & SERVICE
2220 Douglas — 4-7431

DEWAR BOATS
12' moulded veneer with fibreglas to waterline. Made in British Columbia for B.C. sportsmen...$199.00
$20 Down, $12 Month
15' as above, without fibreglas, only $159.00 complete
$16 Down, $11 Month
SEE OUR DISPLAY
ELGIN BOAT TRAILERS
For boats 13' to 16', up to 800 lbs., $149.95
THE ONLY ORDER OFFICE AT
Simpson-Sears
720 YATES ST. — 2-5161

Boat Rentals

RENTALS
Sportsmen's Equipment
Tents, sleeping bags, cots, air mattresses, stoves, lanterns, boats, outboard motors, boat trailers, closed-in pickup trucks.
855 DOUGLAS ST. PHONE 2-1038
On Tilden Rent-a-Car Lot

RENT
Boat - Motor - Trailer
And Hitch Complete
$6 Per 24-Hour Day
TYEE BOAT RENTALS
On the Tilden Rent-a-Car Lot
855 DOUGLAS STREET — 3-1038

VICTORIA MARINE WORKS
2007 Government St. 9-2407, 9-2408
OUTBOARD RENTAL MOTORS
All Sizes $3.00 and $4.00 Per Day

Marine Photography

PHOTOGRAPHS
While Your Boat Is Looking Her Best This Spring
DAVID ROGERS
FAIRFIELD PHOTOS
2-8633

Boat Radios

MOTOROLA AUTO RADIOS
The Perfect Radio for Your Boat
6 and 12-Volt Models From
$59.95
Custom Install It Yourself
KING TV
4-9913 Johnson at Blanshard 4-9913

54 BUSINESS OPPORTUNITIES

SELECTED REVENUE PROPERTIES

City. Two stores and five self-contained suites all rented. Net revenue $3,000 per year. Full price $26,500

Business block of 3 stores and parking lot. Price $20,000

New modern building. Store on long lease, rents $135 per month $14,000

Oak Bay, on the waterfront, a beautiful apartment building $120,000

Oak Bay business block, corner location. Store and self-contained apartments $80,000

For Inspection and Further Details Apply to J. Smith, 4-9335 or 2-3398

A. BERNARD & CO. LTD. 630 FORT ST. 4-9335

K & S

An Unusual DOWNTOWN PROPERTY

Five Lots

This exceptionally-attractive property, consisting of five lots, is situated in the downtown area and is zoned for commercial. Some revenue now being derived from seven suites (conversion of fine old home) but, in our opinion, the value of the property is in its potential as an hotel or downtown motel site. For full particulars contact

Commercial & Industrial Department

KER & STEPHENSON, LIMITED (Member Multiple Listing Board)

MR. OR MRS. INVESTOR ARE YOU INTERESTED

in investing $18,000 or $20,000 in good property? Five ultra-modern, two-bedroom suites in select Fairfield location. This is an opportunity seldom offered. All suites have electric kitchens consisting of four-burner ranges and refrigerators, hardwood floors in main rooms including dining areas. Building is only few years old and is firmly established and well tenanted. Hot-water Oil-O-Matic heat. Laundry room for tenants. Returns good rate of interest on investment over 9%. Full price $44,450

4½% mortgage.

Contact H. Forrest personally for further particulars Town & Country Homes Ltd. 1923 Quadra Street.

REVENUE

New 8-suite, self-contained apartment, complete with range and refrigerators. Good rental district. Price only $25,000

Hardware—Stock and fixtures approximately $23,000 — also lovely home, value approximately $21,000. Will sell both or separate. Make us an offer.

Four stores, plus one four-room suite on Oak Bay Avenue. Price $19,000

Hotel—close in. 28 rooms plus 8 stores. Owner will trade his equity —approximately $25,000—for house or revenue. Full price $85,000 (open to offers)

Roy Gill of Financial Survey Ltd., 4-9305, Res. 4-3310

RESORT OPPORTUNITY

17 Miles to Victoria

This is on a main blacktop highway on 48 acres land. Six-room home. Three cabins, coffee shop, barns and chicken houses. 4,000' waterfrontage. Salt water fishing. Good boat anchorage. Year-round natural 9-hole golf course could be developed. Principals with $25,000 down can see this by appointment.

Phone Ken Lowndes, Johnston's, 3-2471. Eves., 3-3181, 1309 Broad Street.

MONTREAL TRUST COMPANY 1111 Government Street 2-5135

$1,260

If you are a workman and want a home and will comply with requirements of City Building Inspector, you can buy this property with a cash payment of $260 down. Look it over yourself, 1136 Mason Street. Price $1,260.

MUST BE SOLD OAK BAY REVENUE

This is value not to be overlooked by the most discriminating buyer. The possibility of purchase with a minimum of down payment is yours for the asking. 5½% mortgages. Good income, minimum of expenses. Low taxes for such a property only 10 years of age.

Call now for details. Mr. Darling, eves. 3-1394; King Realty, 2-2131.

HARDWARE

A real progressive business. Large turnover. Best of equipment and fixtures. Excellent location, no opposition. Nice, clean stock. Low rent, nice living quarters can be had if wanted. If you are interested in this kind of business, this is one you won't be disappointed in. For further particulars see Stan Hyland of Financial Survey Ltd., 4-9305; res., 3-3641.

VALUABLE INCOME PROPERTY. Fairfield district, excellent conversion, six suites, beautifully furnished throughout, grossing nearly $5,700 per year, and netting over 16% on price of $25,000. This will handle. This is a profitable investment in a well-established business. Phone owner at 3-9212 between 1 to 4 and 7 to 9 p.m.

LUNCH COUNTER

Good small coffee shop specializing noon meals. Short hours, five and half day week—very good living for a couple—low overhead—less than stock and equipment. Cost for cash $1,000.

HEISTERMAN & CO. 1131 Blanshard 3-4181

OAK BAY

Thirteen self-contained suites with separate meters, seven bathrooms, all ranges and partly furnished. Oil-O-Matic hot water heat. All suites rented. Nets 14% Town & Country Homes. Phone 2-7278 or 4-1580.

ATTRACTIVE MODERNLY-equipped grocery doing $80,000 annually which can easily be increased. Located in one of the best residential districts. A cash business with attractive two-bedroom apartment. $7,000 plus stock at invoice. 2-5521 before 5:30.

FAIRFIELD DUPLEX

Side-by-side, reduced to $15,000 half cash, home and income. Consider 4½-room bungalow, small lot as part payment. Owner, 1360 Thurlow Road, 3-7983. No agents.

GROCERY-CONFECTIONERY, OAK Bay. About $8,000 per month. No living quarters. Corner location. $2,500 plus stock at invoice. Cash or terms. Auctioneer-proprietor. Open to offers. Agents welcome. Phone 4-8312.

POPULAR COFFEE SHOP

Good spot in business centre of busy community, on highway. SEATS 30, also confectionery. Good equipment fixtures, living quarters. Long favorable lease. Box 1,600 Victoria Press.

SMALL BEAUTY SALON EXCELlent business and location. Low overhead, $1,800. Box 1695 Victoria Press.

54 BUSINESS OPPORTUNITIES

APARTMENT HOUSE

Brand new, with four suites, all self-contained and separate entrances, each suite has living room, roomy kitchen, bedroom and bath with electric range and refrigerator, electric hot-water tank. Construction will be completed about July 1st. Price $20,000

FORT STREET

Close-in business lot for sale, presently being rented at $75 per month. Only one Available at price of $17,500

Call W. D. Kennedy, Home 4-4028

Frank A. Martin Agencies 1114 Blanshard Street 3-1513

Carefree Investments

12% net from a safe investment of 19,500 in a Fairfield duplex.

[illegible] Investment $10,750.

Better your income by re-investing some of the capital you now have in the bank or in low return bonds.

Alex Page 4-8054 or 3-7133 Northwestern Securities, 621 Yates

OTHER GOOD INVESTMENTS

TRADE — TRADE

What have you to trade on a modern self-contained 3-year-old fourplex. Owner is away and wants action on this property. Will accept smaller revenue of good family house as part payment. Call Chas. Mallett, 4-8054 or 4-8459. Northwestern Securities.

$10,750 NET INCOME $350 SELF-operating trouble-free conversion. One block to sea and park. Reasonable rents, walking distance "to town. Assure on rental problem. 3-2251

CLIENT WITH $25,000 CASH DESIRES commercial investment up to $50,000. Yielding at least 10%, net. Please call Wm. Dinkie. Dinkie & Co., 633 Fort. 2-4312; evenings, 3-3446.

WANT OVER 10% RETURN ON your money? Here's a complete business for only $3,500. Phone Roy Harris, 2-4255 anytime, for details. J. H. Whitome & Co. Ltd.

AUTO COURT ON SEAFRONT. Steady rentals. Seven modern cottages $27,500. Terms. G. P. Rilke, Courtenay, B.C.

SELF CONTAINED FOUR SUITE apartment. Good rental district. Showing 14% $4,000 will handle. Total price $19,000. 2-1727.

BEATING AND APPLIANCE BUSIness, downtown location, $300 cash will handle. Phone 2-5414, 9-1198.

ESTABLISHED BEAUTY PARLOR, three-room suite, mile circle, $2,200, terms or offer. 4-1432.

56 EXCHANGE REAL ESTATE

Get Action by Trading

Quadra, modern five-room stucco bungalow. Oil-O-Matic. Value $11,250. Accept three or four rooms to $7,000.

Oak Bay, eight-room home, value $10,450 for bungalow, same district.

Heavier stucco semi-bungalow, eight rooms. Value $11,100 for five-room bungalow. Alex Page 4-8054 or 3-7133, Northwestern Securities, 621 Yates.

TRADING LISTINGS APPRECIATED

TRADE — 4½-ROOM BUNGALOW, value $9,500 as down payment on Oak Bay revenue. 4-0771.

56 LISTINGS CANCELED

LOT 27, PLAN 10390, HENDERSON Road, sold. Bayne & Toder Agencies.

56A LISTINGS WANTED

LIST WITH RITHET

706 PORT STREET 3-4131

WANTED

Homes, Apartment and Revenue Properties

Call Frank Long Evenings 4-8534

FRANK A. MARTIN AGENCIES 1114 Blanshard St. 3-1513

57 HOUSES FOR SALE

RANDALL'S LTD.

BEAUTY GORDON HEAD WATERFRONT VIEW

National Magazine Prize Plan

Six-room ranch bungalow, approximately three years old, attractive features are 30-foot living room, Dutch fireplace, mahogany panelled wall, hardwood floors, picture window, Sturco timbered exterior. Westerly exposure, landscaped garden. Oil heat, secluded location and all for a price of $16,300

Evenings, Mr. Randall, 3-5447

OAK BAY 3 Bedrooms

Beautiful home, with wall-to-wall carpets all rooms, living room 18x20, dining room 12x14, spacious cabinet electric kitchen, through hall to three good-size bedrooms, vanity, Pembroke bath. Full basement with Oil-O-Matic furnace, drive-in garage. One year old. Landowner slope. $15,750

Price

Evenings, Mr. Randall, 3-5447

DEAN HEIGHTS Vacant — 4 Rooms

Stucco, about four years old, living room with fireplace, cabinet kitchen, wired for range, two bedrooms, Pembroke bath, full basement, furnace and drive-in garage. Needs some redecorating. Can be bought on easy terms. Price $9850

Evenings, Mr. Sudbury, 2-5447

SOOKE AREA Waterfront

810' waterfront with magnificent view across Sooke Inlet. Beautiful level location of ½ acre. Five-room stucco, all oak floors, large living room with closed-in sunroom, cabinet electric kitchen, two spacious bedrooms, utility room, large separate garage, city light and water. Taxes only $75. Price $9250

SIDE-BY-SIDE STUCCO DUPLEX

Stucco, on bus route, just outside city limits. Living room, fireplace, kitchen, two bedrooms and bathroom. Other side same. Each rented at $40. Good investment and good buying, on terms. Price $8500

Evenings, Mr. Davis, 4-8814

GORGE-BURNSIDE New — Vacant

Here is a lovely new home with large living room, dining room, electric cabinet kitchen, two large bedrooms. Full basement. Automatic oil heat. Drive-in garage. Beautiful view. Terms. Price $10,950

BURNSIDE $5250

Nice siding bungalow, basement, furnace, large living room, cabinet electric kitchen, two bedrooms, bathroom. Polished fir floors. Garage. Nice garden. Fruit trees. Price $5250

FAIRFIELD $1000 Down

Four-room siding bungalow, cabinet kitchen, living room, two bedrooms, Pembroke bath. No basement. Vacant. Price $5250

George Randall Limited

1369 DOUGLAS ST. PHONE 4-8168

57 HOUSES FOR SALE

NORTHWESTERN SECURITIES

OPEN HOUSE

THERE'S A WELCOME HERE FOR YOU

785 HAMPSHIRE OAK BAY

[illegible] and 7-8 p.m.

BRAND NEW N.H.A.

2 BEDROOMS FULL BASEMENT OIL-O-MATIC

FULL PRICE $14,250

GOOD TERMS

Mr. Roy Hills, Mrs. Gerry Parker, and Mr. Algy Parker will be in attendance. Please call 4-8054, 2-9257 or 3-6918

CLEVER COMPACT DESIGN 1,300 Sq. Ft. Brand New

If you are planning to build or buy a home, you owe it to yourself to see this one first. See unique storage wall, unusual treatment of living room and the dream kitchen, and yet conventional enough to withstand the test of time. Ideal location, 3 bedrooms. Full price $15,300

Phone at once and learn the very LOW DOWN PAYMENT and terms —it will surprise you. Phone L. E. Kirk, 4-8054 or 3-8528.

NOW HEAR THIS! ESQUIMALT

Located on a choice new street in South Esquimalt is this outstanding three-bedroom residence of over 1,400 sq. ft. Built on the popular through hall plan, the features of this home are too numerous to mention here. Full daylight basement with recreation room for bedroom, automatic oil heating, drive-in garage. Priced to rock bottom for immediate sale, you will agree this is the best value you will see at.... $12,850

But see it now. Call L. E. Kirk at 4-8054 or 3-8528

MORE THAN WE NEED

Six-room, five-year-old, modern, full-basement bungalow, situated on a large attractive lot in the 2½-mile circle. Three bedrooms, large living room with fireplace, dining room, modern cabinet kitchen, four-piece bath. Centre hall plan. Separate garage. Forced air heat. You can actually have your own boat landing at the end of the property. Don Bacon will tell you all about it.

Don Bacon, 4-8054 or 4-4781.

$750 DOWN 8 ROOMS

A perfect home for the large family or good possibilities of revenue. Consists of eight rooms, two bathrooms, full cement basement, hot-water heating. Close to schools, transportation and stores. THIS IS A GENUINE BUY! $8950

Full price

For further information please call Mrs. Gerry Parker, 4-8054 or 2-0257

$1500 DOWN BRAND NEW IMMEDIATE POSSESSION

Smart new four-room stucco bungalow, full basement, drive-in garage, all hardwood floors. This is a bright home in a good location. See it today. $1,500 down. Full price $8950

Call Mrs. Johnston, 4-8054 or 2-5655

SNAP THIS GEM

Did you know? THAT EVEN TODAY YOU CAN ASSUME A $5,000 MORTGAGE PAYABLE AT $45 PER MONTH INCLUDING PRINCIPAL, INTEREST, TAXES AND INSURANCE, 4½%. THIS IS NOT A DREAM, BUT A FACT. The house is only 10 YEARS OLD with full cement basement. Hot-air piped heating. Four lovely rooms with FIREPLACE $7950

STOP, LOOK and BUY.

Phone Roy E. Hills 4-8054 or 3-8918

NO STEPS

Four-room stucco bungalow, eight years old. Handy close-in location. Cosy and comfortable. Priced, with terms $6700

Mr. Johnston, 4-8054 or 3-5655

$500 CASH

There are many reasons why you should not buy this eight-room house with two bathrooms. The location is not of the best—too close to the industrial area. It's an old house—imagine anybody buying an old house, especially when it needs painting and decorating. Besides, the price is too high. There are also many reasons why you SHOULD make an offer to purchase this property. Don Bacon will tell you all about it.

Don Bacon, 4-8054 or 4-4781.

$1500 DOWN THREE BEDROOMS

Choice six-room bungalow, basement, piped heat, in top condition, neat and clean. This is a good buy and deserves your attention. Only $6500

I. G. Patrick, 4-8054 or 3-9043.

LOW DOWN PAYMENT GOOD VALUE

A very nice 5-bedroom bungalow with large living room and extra-large kitchen with oil range included. Part basement with stove and coal furnace. This house must be seen to be appreciated. Full price $6300

Please call Mrs. Gerry Parker, 4-8054 or 2-9257

NORTHWESTERN SECURITIES LIMITED

621 Yates at Broad 4-8054

Rita Del Mar's

Daily Astrology

THURSDAY, MAY 17, 1956

Today's quotation—"As soon as a true thought has entered our mind, it gives a light which makes us see a crowd of other objects which we have never perceived before."—Chateaubriand.

Thursday for everyone: Until 4.30 p.m. favors social and promotional efforts, ideas, action, exertion of personality. After this time should be used for taking care of odds and ends, avoiding extravagance and risks.

Look for Your Birthdate and Birthsign Below

March 21 to April 19 (Aries)—Exert yourself; buy, sell; catch up with work, service. Evening: protect assets, belongings.

April 20 to May 20 (Taurus)—Entertain and be agreeable. Daytime favors ingenuity, ideas. Evening: proceed cautiously.

May 21 to June 20 (Gemini)—Finish things; be available around home or office. Evening: protect basic securities.

June 21 to July 22 (Cancer)—Communicate, visit, keep busy during the daytime. Evening: check, double-check.

July 23 to Aug. 22 (Leo)—Make gains relative to belongings, finances, stabilize things. Evening: play safe.

Aug. 23 to Sept. 22 (Virgo)—Bring your personality to bear; make decisions; be sociable. Evening: be understanding.

Sept. 23 to Oct. 22 (Libra)—Complete what is under way. Daytime favors assistance, budgeting, saving. Evening: rest, relax.

Oct. 23 to Nov. 21 (Scorpio)—Gain support, advance hopes, mix freely during the daytime. Evening: be conservative.

Nov. 22 to Dec. 21 (Sagittarius)—Be willing to make concessions in order to forward ambitions. Evening: be discreet.

Dec. 22 to Jan. 19 (Capricorn)—Your judgment is good during the daytime. Decide, act. Evening: be alert.

Jan. 20 to Feb. 18 (Aquarius)—Forward joint and mutual monetary interests; complete tasks; make gains. Evening: avoid hazards.

Feb. 19 to March 20 (Pisces)—Gain co-operation; see people during the daytime. Evening: be tactful.

Planning ahead—Good for entertainment, sociability, etc.: May 19, 20, 25, 26, 29.

(Released by Consolidated News Features, Inc.)

57 HOUSES FOR SALE

K & S

DUPLEX! GUEST HOUSE! NURSING HOME!

Zoned commercial
Nine beautiful rooms
Six bedrooms
Total income
Oak Bay Avenue

Bargain price on good terms. $12,200. $3,000 down, balance $90 per month.

MRS. HARVEY 4-4127, EVES. 4-5149
MR. VALLANCE 4-4127, EVES. 7-1917.

CADBORO BAY SHAKESPEAREAN

Authentic Elizabethan cottage. 1½-story, stucco and timber construction. Living room 20x23, stone fireplace, beam ceiling, large guest dining room. Smart modern kitchen, two bedrooms, 4-piece plumbing. Separate garage, an Old World garden and a GLIMPSE OF THE SEA.

Full price $13,500

Multiple Listing No. 1500

View by appointment only

MR. WHYTE, 4-4127, EVES. 3-0122

BRAND NEW—$11,700 BASEMENTS—STUCCO

When all is said and done there is only one choice—NEW. Ready now, 2 or 3-bedroom with automatic oil heat, full basement, fireplace, Venetian plaster room, drive-in garage, on sewer. No better value in town. See these immediately!

MR. THOMAS 4-4127, EVES. 3-1754

A VIEW HOME

In wooded area, high ground. Exquisite garden. Cedar shake exterior, spacious living room, dining room 2 bedrooms (one with built-in furniture), extra bedroom or den on lower level. Activities room with fireplace. Basement, garage, oil furnace $15,750

MR. NICHOLS 4-4127, EVES. 7-3008

OAK BAY SEA VIEW

This immaculate and attractive home situated in a beautiful, secluded garden is an outstanding offering. Pleasing reception hall, cheerful living room (24x15), dining room (15x22), den with fireplace, powder room. Excellent kitchen with dining area. Numerous cupboards. Open stairway to master bedroom (17.10x16). Two other spacious bedrooms and two complete bathrooms. Gleaming hardwood floors. Full basement. Hot water Oil-O-Matic heating. Garage. This is a truly delightful home. Price $26,250

Exclusive Agents

MR. SPEED, 4-4127; EVES. 2-4505

KER & STEPHENSON LIMITED

MEMBER MULTIPLE LISTING BUREAU

808 GOVERNMENT STREET

WHITTOME'S

Established 1890

LOW DOWN PAYMENT MODERN, 5 ROOMS OIL HEAT

PLEASANT MT. TOLMIE AREA

See this before you buy, through hall plan, all spacious rooms, garden landscaped. Good buying for cash or terms. Reasonable monthly payments, include taxes. $9450

Full price

Call Mr. Drew, 2-4255, Res. 3-4980.

FAIRFIELD DOWN - $2500 - DOWN

Close to Beacon Hill Park and a stone's throw from shopping area, two bus lines and all conveniences. OIL HEATING 5½ large rooms. Full basement with drive-in garage. LOW TAXES. Open to offers. If this one doesn't fit the bill, I have lots more that will! Shall see this one first at $8850

full price

Call Guy Mauffels, 2-4255 anytime. Res. 2-7829.

J. H. WHITTOME & CO. LTD. 1218 BROAD ST 2-4255 Anytime

Member Multiple Listing Bureau

$1000 DOWN

Spacious 6-room home with full basement and furnace on beautifully landscaped lot. Close in. Full price $5,750. H. W. Miller & Co. 1006 Government St. Phone 4-3023; eves., 4-0623.

"LAKEWOOD PARK"

Now being completed, modern three-bedroom homes with oil permeter heating. Popular financing available. Full price, including large lot... $9200

Bruce Cooke Construction

Office, 3-5877 Residence, 3-3090

THE WISE AND THRIFTY buyer shops the Classified section daily.

57 HOUSES FOR SALE

HARRY FOSTER LTD.

1732 DOUGLAS STREET 2-2101

Opposite "The Bay"

100 Yds. Park—Sea 4-Bedroom Home Hot Water Heat

$13,600 asked for, but let me show you this home and then discuss terms. Five nice rooms and bath on main floor, garden oak throughout, built-in dishwasher and washing machine. Upstairs, 2 bedrooms and bathroom. Full basement with recreation room, automatic oil hot water heating plant. Garage. Attractive grounds. Here is a good home, at the right price for some lucky family.

Please contact Stan Hinde, 2-2101; Eves. 2-5780.

LAKE HILL N.H.A. RANCH STYLE THREE BEDROOMS $1800 DOWN

Lovely six-room home in a high location, just one year old, and in A-1 condition. Comprises L-shaped living-dining room, cabinet kitchen, through hall, three excellent bedrooms. Spacious utility room. Oak floors throughout. Oil-O-Matic heating. Attached carport. Full price $12,600

Exclusive with Herb Hodgson, 2-2101 Eves. 9-2114

416 LUXTON ST. 5 ROOMS A WHOLE BUNGALOW FOR $3950

Call office, 2-2101, days

Ask for Mr. Wright, Eves. 7-1689; Mr. Vining, 9-3168, Eves.

$2250 DOWN $50 PER MONTH

$9750 Full price, and that's less than replacement cost for this modern five-room home on is one block from the Jubilee. Full high basement, Oil-O-Matic heat, drive-in garage. Only five years old and completely redecorated inside and out.

Call George Jessup, 2-2101; Eves. 2-1867.

FAIRFIELD SEA VIEW

A bargain in this excellent location! Eight years old. Large living room, dining room, 3 bedrooms, electrical kitchen. Full high basement and garage. Built in dining room or work in your kitchen to watch the Strait swimmers. Low down payment. Full price only $9950

Office, 2-2101; Charles Vining, 9-3198; R. G. Wright, 7-1659

NORTHWEST HOMES

$2600 DOWN

Brand new, possession 30 days, three bedrooms, living room, dinette, nook, electric kitchen, garage, full basement, automatic oil heat. N.H.A. Located near Gorge Vale golf course but within city limits. $50 per month $12,750

$2635 DOWN 1888 FAIRBURN

L-330-sq.-ft. rancher — attached garage, automatic oil heat. This is a beautiful three-bedroom home on a secluded road in the Gordon Head area. An N.H.A. home with everything.

Exclusive Listing $12,700

$2750 DOWN

Immediate possession. Two bedrooms, full basement. N.H.A. home with a beautiful view, located in the Westview subdivision. $54 plus taxes monthly. $11,950

Price

Phone 3-8411 917 Douglas St.

L & S OAK BAY

Situated on a quiet street with southern exposure, this BRAND NEW 3-BEDROOM HOME is built of the best of materials by skilled craftsmen. All oak floors. L-shaped living and dining room, mahogany panel wall, ceiling-high fireplace built-in washer in the kitchen. Full basement with fireplace and large drive-in garage. Oil heat. Only a nice deep lot!

Full price only $15,300

L. N. Rands, 3-1117, eves., 2-0860

L & S REALTY AND STORES 1119 Blanshard St.

High Gorge

A nice 3-bedroom home just completed. Living room, fireplace, dining room, cabinet electric kitchen, full basement, Oil-O-Matic heat, drive-in garage, hardwood floors throughout, tasteful color scheme. A real buy. $11,550

On terms

Phone Harry Saville, Johnston's, 3-2471.

57 HOUSES FOR SALE

PEMBERTON, HOLMES, Ltd.

ESTABLISHED 1863

1002 GOVERNMENT ST. 4-8124

QUALITY HOME WITH A LOVELY VIEW

A home to be proud of—situated close in Uplands on a high sunny location. Perfectly planned for the family with diversified interests. Through hall, large living room, guest-size dining room opening on to patio and terrace. Den, powder room and electric kitchen on main floor. Three bedrooms and bath up. Full basement with large rumpus room, laundry room and many extras. Two-car garage. Landscaped grounds. Terms available. Price $22,500

Phone Mrs. Shirley, 4-8124; Eves. 4-8485

DUPLEXES

Fairfield—Up-and-down. Own entrance. Oil heat $12,000

Fairfield—Up-and-down. Oil heat. Full price $11,000

Side-by-side duplex. Gorge district. Full price only $8700

New duplex—4 rooms plus utility each suite. Price $15,200 with terms

To view the above properties, call Jack Brown, 4-8124, Eves., 4-4976.

A REAL FAMILY HOME CITY

Attractive semi-bungalow of eight rooms, living room 15½x22, dining room 10x13, bright kitchen, wired for electric range, utility and tubs. Den with fireplace. One bedroom down. Four-piece bathroom pedestal basin. Three bedrooms up. Cement basement, hot-water heat. Separate garage. This attractive home is in setting of green lawn, rockeries and oak. Some fruit trees. Terms available $15,225

W. Woodley, 4-8124; eves., 4-3918

GARDENER'S PARADISE HIGH LOCATION SECLUSION

Attractive shake bungalow of five rooms with a view. Entrance hall to large living room with fireplace, full size dining room that could also be used as a third bedroom or den, two bedrooms, one with private bathroom. Separate bathroom. Cabinet kitchen (wired for range) with dining space. Basement with Oil-O-Matic heating. The whole interior has been redecorated and is in perfect condition. A double lot in lawns, shrubs, flowers, grapevines and fruit trees that is a joy to behold. $14,500

FULL PRICE

Please call E. S. Jones, 4-8124; Eves. 3-3283

$1500 DOWN WALKING DISTANCE

An older type home in James Bay near the Buildings and park. Has five rooms that are neat and spotless. Small lot. Low taxes. Balance at $50 per month. $5950

Full price only

Reg Caselton, 4-8124; eves., 3-8484

OAK BAY SOUTH EXCELLENT BUY

Under construction, well located 6-ROOM BUNGALOW. Living room 20 x 14, dining room, 3 good bedrooms. OAK FLOORING THROUGHOUT. Modern cabinet kitchen, 4-PCE. BATHROOM WITH VANITY. Full basement. Oil heating. Garage. If you are contemplating buying, it will pay you to see this lovely bungalow. Price, on terms $16,900

Call Mr. H. Hepburn, 4-8124 Eves., 3-7020

JUBILEE AREA THREE BEDROOMS AND RUMPUS

Spacious living room and dining room and electric cabinet kitchen, three bedrooms. Oak floors—all in lovely condition. Full basement and extremely attractive knotty pine rumpus room. Nice medium-size landscaped garden. Truly a delightful home adapted for entertaining. Lots of room for a grand piano and large dining room suite. Built 1941 by one of the best builders. Clear title. $13,000

Cash

Call Ken Lise, 4-8124, eves., 3-8688. J. M. Chesman, 4-8124; eves., 3-4833.

ESQUIMALT! 3 BEDROOMS! $3000 DOWN! OIL HEAT!

Exclusive Listing

D. Wilkinson, 4-8124, eves., 3-8761

IMMACULATE

FAIRFIELD, six-room home, full electric kitchen. All lovely rooms. Full high basement. One block from sea and park. Only $9500

For inspection call C. E. Stretch, 4-8124; Eves. 3-7436

CAPITAL CITY REALTY

680 Cormorant Street 4-1923

$4000 to $8000 ALL GOOD BUYS

1. $4,500. 4 rooms, 2 bedrooms, cabinet kitchen, very clean.
2. $4,800. 3 rooms, 1 bedroom, range included. Attractive small home.
3. $5,000. 5 rooms, 2 bedrooms, 4 up. Close in, new plumbing. Well built and clean.
4. $5,250. 6 rooms, 3 bedrooms. Nicely treed lot, newly painted outside. Attractive, including oil range.
5. $5,800. 6 rooms, fruit trees and flower garden. This is a cheap property, very close in.
6. $6,000. 4 rooms, clean and neat. Ideal for couple. New oil range included.
7. $6,500. 6 rooms, large kitchen and pantry. 1 acre, lovely garden and fruit trees. Nice district.
8. $7,800. 6 rooms, large rooms, fruit trees, new wiring. Would make a swell duplex.
9. $8,500. 3½ rooms, almost two acres. Good chicken house, nicely fenced. Neat and attractive.

For these or higher priced listings—E. Jubb, 2-9033

469 OBED PRICE REDUCED

Owner anxious to sell. Reduced price $1,000 for two-bedroom bungalow in good district, near bus, school and shops. Better than average. Large kitchen with back porch glassed and plastered. Full basement with extra room utility and garage. $2,500 handles. Drive past then arrange for appointment to see through. Full price, $8,500.

Steve Stephens, 3-7844, evenings

UPLANDS SLOPE

Tudor home with one lot. Large living room, beamed ceiling, raised fireplace, four bedrooms, two bathrooms, full basement, panelled rumpus room with extra plumbing. Oil-O-Matic hot-water heating and double garage $13,800

JOHN GREENWOOD

1241 BROAD STREET 3-7041

Eves. 7-7734.

IN-ONE PACKAGE

Six-year-old five-roomed stucco bungalow. Fully furnished, including television set, electric refrigerator, oil range, oil circulating heater, as well as the rest of the household furnishings. Mortgage of $3,200 can be assumed. Estate sacrifice at $9000

Alex Page, 4-8054 or 3-7133

Northwestern Securities, 621 Yates

57 HOUSES FOR SALE

TOWN AND COUNTRY HOMES LTD.

1923 Quadra Street Phone 2-7278

Member Victoria Real Estate Board

MT. TOLMIE

NEW four-room bungalow, no steps, all floor furnace, close to bus and stores, finished in two weeks. Attached garage. PRICE $8750

Ken Sturgeon, 2-7278 or 3-1580

NEW TRIPLEX SIDE BY SIDE

Good rental location. Three 3-room plus utility, completely self-contained with electric ranges and refrigerators. Thermo electric heating. Rents $190 per month. Terms arranged $16,000

Price

See Mr. Ludlow, 2-7278 or 3-8101

Drive by 1150 McKenzie St.

ATTRACTIVE five-room stucco, bright living room with fireplace, dining room, electric cabinet kitchen, through-hall plan, two twin-size bedrooms, basement. OIL HEAT, quick possession. Exclusive listing. One block from Cook in Fairfield. PRICE (with terms) $10,950

Ken Sturgeon, 2-7278 or 7-1580

3094 ALBANY 2 YEARS OLD FULL BASEMENT

Required for quick sale, four-room bungalow and finished room in basement, living room, kitchen, two bedrooms, wired for electric range. Your down payment may be considered. Full price $8000

Contact Harold Ware, eves. 2-1461

318 DAVIDA ST. BUNGALOW

Drive by, but do not disturb owner. Four rooms, no basement, large family-size cabinet kitchen, two bedrooms, living room, stucco, your down payment may be considered. Full price $9750

Contact Harold Ware, eves. 2-1461

HIGH QUADRA CLEAR TITLE PRICE $8500

The best of materials combined with expert planning and expert craftsmanship are shown clearly in this lovely family home. Entrance and through hall, living room with fireplace 15x18, full dining room (with fireplace) 12x10, family kitchen, Pembroke bathroom, two spacious bedrooms, one twin-size. Full high basement with hot-air piped furnace and drive-in garage. Lovely corner lot WITH WATER. $8,250—land only, in garden, lawns and shrubs. Greenhouse on property. For appointment to view, call George Thorneloe, 2-7276, eves., 2-2771.

OAK BAY VICTORIA AVENUE Ideal for Retired Couple

Four-room bungalow, oak floors in living room, kitchen and two bedrooms, full basement and drive-in garage, stucco. Taxes only $70. Clear title. $10,000

Full price

Contact Harold Ware, eves., 2-1461

EXCHANGES

Six-room new bungalow eight-mile circle. Secluded. Value $12,000. Exchange for city property.

Four-room new bungalow rancher, Mt. Douglas. Value $8,500. Clear title, for home close in. Further details phone Mr. Christensen 2-7278 or 3-8496.

A SELECT HOME

Fully modern five-room stucco bungalow, eight years old, 21' living room with fireplace, dining room, electric cabinet kitchen, through hall plan, two bedrooms, four-piece bath, full basement, drive-in garage. Close to bus and school. Clear title. $9650

Price with terms

Phone Pete Obirek, 5-2158 or 2-7278

A SOUND INVESTMENT

Self-Serve grocery and confectionery close in, all modern fixtures. Low rent, $3,750 plus stock. By appointment only. Contact P. Obirek, 5-2158 or 2-7278.

C. N. Montague CO. LTD.

1038 Blanshard at Fort 4-9318

A SNAP SMALL DUPLEX

Up-and-down—modern in all respects. Duroid roof, attractive stucco, all oak floors. Pembroke bathroom, modern kitchens and cabinets. Good ranges—oil space heaters. Low upkeep, own meters. Walking distance in. Revenue $8900

Terms arranged

Please ask for Mr. Betts, 4-9318, 9-3834. Exclusive

WATERFRONT OAK BAY

Let us show you this very liveable six-room home with three bedrooms and sun porch up. Double plumbing. Electric heat. Very fine location with magnificent view of Strait and Olympics. $15,000

Priced at

R. E. Perritt, 4-9318, 4-6152.

HIGH QUADRA 3 BEDROOMS

This outstanding 5-roomed bungalow is in good location and in excellent condition. Large living room, fireplace, twin-size bedrooms, spacious cabinet kitchen, wired for range, electric hot water tank, full basement, hot-air furnace. Attached garage, developed garden, tall fenced. Early possession. Owner leaving city. MUST SELL. Close to stores, bus and schools. Terms arranged. Price $9500

S. Pritchard, 4-9318, 9-3605

N.H.A.—$3000 DOWN RANCH STYLE MT. TOLMIE AREA

Well-built 3-bedroom home through hall, electric cabinet kitchen. This home has all good-sized rooms with lovely patio off dining room. Large utility room and carport. Close to school, stores and transportation. This is the best buy in town. $3,000 DOWN, $72 PER MONTH, INCLUDING TAXES. Price only $10,950

Please contact Marc Prelaverck 4-9318, 3-3754

LOOK! ATTRACTIVE NEW SMALL HOME

Living room with fireplace, Hardwood floor in main part, two bedrooms, electric cabinet kitchen, stucco exterior, duroid roof, choice of lines, arborite, mahogany panelling. $1,000 down. Full price $7500

Phone P. Salter, 3-8117; eves., 4-1543.

NEWSTEAD REALTY

VALUE

Excellent returns, $110 month, side-by-side Duplex, 4 rooms each side. Sound investment. Total price $10,500

Mrs. Vera Pipes, 4-8043

B. TOPP-TURNER 814 Trounce Alley

$1,000 DOWN LARGE DUPLEX

Up contains 5 rooms, bath. Rented at $45. Down vacant, well decorated 5 rooms, bath, sunroom, fireplaces, basement, furnace, garage. For information call Alex Page, 4-8054 or 3-7133. Full price $9000

Northwestern Securities, 621 Yates

57 HOUSES FOR SALE

BOORMAN'S

NHA — NHA — NHA $2343 DOWN

Construction has started on this 1,208 sq. ft. full basement home. It features

Living room 10x13 6"

Enlarged dining room

Very attractive kitchen

Through hall

Three good bedrooms

Full basement with A-C oil heat

Oak floors throughout

Garage with overhead door, etc.

At this stage of construction you can have your choice of color schemes, plaster, stucco and painting. Located in the Maplewood area.

Eves., W. I. Boorman, 4-0634.

EXCLUSIVE LISTING 2861 INLET AVENUE

Drive by this value home. Three bedrooms, living room large kitchen with adequate dining area, attached carport. Range included. Taxes $31. Please do not disturb the occupants. $6950

Price for cash

For appointment to view phone S. Cornish, eves. 3-5878.

UNDERPRICED VACANT CITY

A low down payment will handle this nine-year-old white cedar siding bungalow located in the city on a boulevarded street. Living room with fireplace and dining area, two bedrooms, bathroom, kitchen and full basement. AUTOMATIC OIL FURNACE. Separate garage. Ideal for couple or small family. OR for an investment would show approximately 10 per cent after taxes. High, quiet location with excellent TV reception. $7975

Value

J. E. Boorman, after hours 2-5036.

HIGH QUADRA 5 ROOMS - 4 YEARS OLD

Attractive stucco bungalow, living room 18 x 14 with Roman tile brick fireplace, panel-type dining-room, nice electric kitchen with breakfast nook, two good-size bedrooms, 4-piece bathroom. Tile-splash extra room in full high basement. Oak floors throughout. Drive-in garage. Price, with terms $10,500

R. F. Harris, eves. 7-2994

JUST COMPLETED THREE BEDROOMS AUTOMATIC OIL HEAT 1874 CARNARVON

Through-hall plan of 1,147 sq. ft., living room with dining area, kitchen with nook, two large bedrooms, one medium size, spacious four-piece bath. Full basement with tank and electric hot-water tank, deep garage, full insulation. Concrete walks and $11,750

driveway. Full price

A. Mutch, Eves. 2-3638

MODERN RANCHER 3 BEDROOMS OAK BAY

Delightfully attractive and exclusive, 4-room bungalow in the new Willows area, close to the park. Large living room, dining room, cabinet kitchen with nook, 3 bright bedrooms. Through hall plan, full insulation, high basement and oil heating, garage $15,500

Full price

T. Smith, eves. 4-7335.

BOORMAN INVESTMENT CO. LTD

816 View Street 3-7124

FRANK A. MARTIN AGENCIES

1114 BLANSHARD STREET

THINKING OF BUILDING A NEW HOME UNDER N.H.A.? We Can Assist you!

1. We have numerous plans at your disposal.
2. We have builders who do top-quality workmanship.
3. We give you a firm price on your home completely ready to move into! There are absolutely no additional charges. You know beforehand exactly what you will have to spend, be it one of your own design or one of ours!
4. We arrange the financing of your house under N.H.A.
5. We give you a full service, day or night, while your home is under construction!
6. We have many lovely homesites for you to

57 HOUSES FOR SALE

F. N. CABELDU LTD.

1313 BROAD STREET 3-7174
Member of Multiple Listing Bureau

UPLANDS

Set well back from the road on a 118'x186' lot, this particularly lovely 4-year-old home will surely meet the requirements of the most discriminating buyer. From the front of the attached double garage, wide steps lead to a very nice weather-protected entrance. A well-proportioned L-shaped through hall gives access to a large living room, full-size dining room, a completely modern kitchen and utility, a lovely birch-panelled study, bathroom with built-in vanity, two twin-size bedrooms. There is a full cement basement with attractive maid's quarters and an excellent hot-water heating plant. The house is completely insulated and the doors are weather stripped. The very best of workmanship and plan-

[illegible] oak throughout. The house is most tastefully decorated and the whole property is immaculate. Quite frankly this home carries our highest recommendation in all respects. It can be inspected by appointment only. An exclusive listing with F. N. Cabeldu Ltd.

Price $29,000
Bus. 3-7174 Eves. 4-3184
James R. L. Burridge

$7000 down payment on this new two-bedroom home in good condition (stuccoed and Duroid roof) on two lots. Very good and needing civilization and care. On a quiet street in Swan Lake area off Douglas Street.

$2000 Down payment, $65 per month.

G. O. Lomes. Eves 3-4586

VIEW ROYAL

$7,100—Four-room bungalow. Nice living room, cosy kitchen and breakfast nook overlooking very pretty garden with lots of fruit trees. Full basement, automatic oil floor furnace. Pembroke bath. New Duroid roof. Separate garage. This is worth looking into.

Mr. Bennett, 3-7174. Eves. 3-4513

UPLANDS

An unusually charming, architect-designed home with sea view and lovely informal garden. The spacious entrance hall with powder room off, well-proportioned living room and dining room, kitchen and pantry comprise the downstairs. Upstairs are three nice bedrooms with bathroom and den, also off the master bedroom and a second bathroom. Automatic oil heating, double garage. Perfect condition

$28,500

Call Mr. W. W. Blenkinsop

JUST FOR YOU

$10,950—Fully modern five-room stucco bungalow, through hall, hardwood floors throughout. High basement, air conditioned oil heat, electric domestic hot water, drive-in garage. Insulated walls and ceiling. Clear title or terms.

$11,700—Three-bedroom fully modern stucco bungalow, basement, oil heat, drive-in garage. Quality also. Clear title or terms. Both these are brand new and are very popular in filling requirements and easy buying.

P. Marconi, 3-7134; Eves. 4-8425

NEWSTEAD REALTY LTD.

700 FORT STREET 3-8117

HERE $16,950 ELSEWHERE $20,000

With no charge for the wide sweeping sea views. Some smart man and his family will spend many happy years in this superb home built by a contractor for himself. Living, dining combination is 21 feet long, master bedroom 18x14, den and two other bedrooms, activities room, children's playroom, extra special kitchen, double plumbing, double garage, 1500 sq. ft. Modernity plus comfort at a ridiculously low price. With $7,000 4½% mortgage is needed

$16,950

See this now by calling W. Bailey, 3-8117; eves., 3-3683

THE EVER-CHANGING SEA AND SKY

is always before you from this perfect two-bedroom bungalow within city limits. Modernly equipped, 10-year-old stucco with ¾-cut hardwood floors, cabinet type oil heating in lower basement. Completely fashionable and good value. Terms or cash offer

$14,700

Contact W. Bailey, 3-8117, Eves. 3-3683

CADBORO BAY EXCLUSIVE

Lovely fully modern six-or-one ranch-rancher. Mahogany doors, hardwood floors. Full basement, Oil-O-Matic heat. Landscaped. Many other features.

$13,950

Price
J. Murray, 3-8117; eves. 3-1483

OAK BAY, 3 BEDROOMS

Close to beach, store and schools is the location of this stucco home of living room, dining, kitchen and four bedrooms and full high basement. Garage to separate off beach lane. Truly a real good family home. Full price with terms

$12,500

Call W R McMahon, 3-8117; eves. 7-1458.

LOOK! ATTRACTIVE, NEW, SMALL HOME!

Living room with fireplace, Hardwood floor in main part, two bedrooms, electric cabinet kitchen, stucco exterior, Duroid roof, choice of white or pastels, mahogany panelling, $1,000 down.

$7500

Full price
Phone P. Salter, 3-8117; eves. 4-1582

HANDYMAN'S SPECIAL

Four rooms with bath; two bedrooms; full basement; Duroid roof, slight fruit trees; near golf club. $1,200 down.

$4500

Full price
Call Mr. Salter, 3-8117, Eves., 4-1582

WESTERN

HOMES LTD
611 VATES STREET

$1500 DOWN IT'S HOT IT'S CUTE READ THIS

It is our pleasure to be able to show this exceptionally attractive stucco bungalow. Six years young, situated on a high, beautifully landscaped lot in Esquimalt. Built on the through-hall plan with parquet oak floor in hall, sunny living room has nice fireplace and golden oak floor, two roomy bedrooms. Four-piece Pembroke bathroom and the charming all-electric cabinet kitchen will capture you dear wife's heart. The dining area is separated from kitchen by a bar and a neatly designed trellis effect, completely equipped, 10-cubic foot Moderniy equipped, 10-year-old stucco with ¾-cut hardwood floors, cabinet type oil heating in lower basement. Completely fashionable and good value. Terms or cash offer

$14,700

Contact W. Bailey, 3-8117, Eves. 3-3683

CADBORO BAY EXCLUSIVE

Lovely fully modern six-or-one ranch-rancher. Mahogany doors, hardwood floors. Full basement, Oil-O-Matic heat. Landscaped. Many other features.

$13,950

Price
J. Murray, 3-8117; eves. 3-1483

OAK BAY, 3 BEDROOMS

Close to beach, store and schools is the location of this stucco home of living room, dining, kitchen and three bedrooms and full high basement. Garage to separate off beach lane. Truly a real good family home. Full price with terms

$12,500

Call W R McMahon, 3-8117; eves. 7-1458.

LOOK! $1250 DOWN

(290-I) Yes! We have seldom seen a home as clean and immaculate as this for its age. Located close to transportation, walking distance to town, bus, skip and a jump to schools. Consists of a large entrance hall, living room with fireplace, dining room, modern cabinet electric kitchen, 2 nice bedrooms, bathroom. Full cement basement with an extra finished room. Laundry room. Hot-air piped heat (sawdust). Lovely grounds. Ceiling insulated. Just $1,250 down. Full price

$8100

C. Ilford, 3-8104 any time.

SO MUCH FOR SO LITTLE

(319-H) A delightful, white siding bungalow with a garden and a style view to charm. Living room with an attractive fireplace has plenty of windows and oak floors. Two excellent bedrooms. Pembroke bathroom and a large kitchen with breakfast nook. Separate garage and large landscaped garden for the garden lover—

$7750

and the price suits.
Mrs. Burridge, 2-5104 any time.

A. BERNARD

& CO. LTD
629 Fort Street 4-9323
Member Victoria Real Estate Board

OAK BAY 5 Rooms — Oil Heat

CLOSE TO R.C. CHURCH AND SCHOOLS. TAXES $116. FULLY INSULATED, beautiful condition. A LOVELY AND EASILY CARED FOR GARDEN. Through hall plan, good size living room and fireplace, dining room about 10x12, electric kitchen, four-piece bath and two fine bedrooms. Oak floors, electric copper water tank, full high basement has Oil-O-Matic furnace, etc., and drive-in garage. Not a cent to be spent. Owner transferred. You will appreciate the VALUE here. Terms.

$11,600

at
MR. BELCHER, 4-9323; RES. 4-5504

NORTH DOUGLAS 4 LOVELY ROOMS PLUS OIL-O-MATIC FURNACE BUILT-IN BEDROOM FURNITURE, adjoining garage. Taxes $84. Close to Mount View High, bus, etc. ATTRACTIVE, well built, nice garden. NUMEROUS CUPBOARDS, copper pipe and range wiring. Charming living room, kitchen with nook, 10x20. All good size rooms in immaculate condition. Was rented for $65. Excellent value. Terms

$7850

arranged. Exclusive, at
MR. BELCHER, 4-9323; EVE. 4-3594

5 SUNNY ROOMS Fully Landscaped

Only nine years old. New condition. City location, convenient to bus and shops. CORNER LOT. DOUBLE GARAGE, side drive. OIL FURNACE. Wired for ranges. Price

$10,500

Mrs. McLean. Eves. 4-9323; Eves. 4-8907

PRICED TO SELL

THIS IS DEFINITELY A BARGAIN in a well-constructed five-room bungalow. Lovely large living room, separate dining room, modern electric kitchen, two bedrooms. A full high basement with drive-in garage. Oil-O-Matic heat. Brand new. Try at

$10,950

down at
Mr. Turner, Eves. 4-3856

SOMETHING DIFFERENT

has been used by the contractor to finish this new, well-planned, five-room bungalow. Two bedrooms, all heat, attached garage. And the price is only

$8950

Mr. Turner, Eves. 4-3856

FINANCIAL SURVEY LTD

1534 GOVERNMENT ST 4-9308

SOUTH OAK BAY OWNER TRANSFERRED

Practically new six-room sparkling white stucco bungalow on a nice quiet street. Has three good bedrooms; large combined living and dining room, de luxe cabinet kitchen and four-piece bathroom. Full cement basement, laundry tubs, automatic oil heat, drive-in garage. Substantial N.H.A. mortgage can be assumed.

$13,500

Price
R. W. Anderson, 4-9308; Res. 3-8617

FAIRFIELD Owner Transferred

Outstanding opportunity to purchase a modern ranch-style 6-room stucco bungalow. Lovely large living and dining rooms, spotless cabinet electric kitchen with built-in breakfast nook, 2 spacious bedrooms and Pembroke bathroom with built-in vanity. Full basement with fireplace and roughed in rumpus room. Fireproof garage and automatic oil heating. Today's best buy.

$13,950

priced at
M. Braithwaite 4-9308 Res. 3-7645

FAIRFIELD

$3,000 will handle this 7-room stucco. The main floor has large living room, dining room, cabinet kitchen with automatic dishwasher and washing machine, 2 bedrooms and bathroom Up—2 bedrooms and bathroom. Floors throughout hardwood. Full basement with automatic hot water heating. Nice location. Close to beach. This must be sold, so make me an offer.

$13,650

Asking price
Ray Gill, 4-9308; Res. 4-9218

$8,500 FULL PRICE, WITH TERMS. Lovely four-room stucco bungalow and garage situated on half acre of good land. Taxes under $70 last year. This is excellent buying. Call C. E. Strutch, 4-8134; eves., 3-7030 for appointment. Pemberton, Holmes Ltd., 1003 Government Street.

DUPLEX ON DEAN HEIGHTS, UP and down. Spacious three-room suite up rented at $55, and rpt. called five-room suite for owner on main floor. Full basement, furnace, etc. A buy at, terms, $9,700. Call Mr. Holland of Swinerton's, 3-7181; res. 4-7659.

57 HOUSES FOR SALE

B.C. LAND

& Investment Agency Ltd.
One Kind Year in Real Estate
Member Multiple Listing Bureau

VICTORIA DAY SPECIALS OUTSTANDING VALUES

(1) LAKE HILL—1,000 sq. ft. four-room stucco bungalow in good condition. Full basement, hot-air furnace. Full price with

$6950

reasonable terms.
(2) GORGE—$1,000 down buys this four-room stucco bungalow. Full basement, furnace, garage, good lot. Balance at $70 per month. Full price

$7500

Offers given consideration as owner anxious to sell quickly. Please call Mr. Agar or Mr. Hope for further particulars on these Holiday Specials. Call 4-6115, or eves. 3-4410 and 3-0024.

IT IS WITH PRIDE AND PLEASURE

That we have the opportunity to show the most OUTSTANDING FAMILY HOME recently listed in YOU, MR. BUSINESS EXECUTIVE or PROFESSIONAL MAN SITUATED on a ¾ acre well landscaped treed lot, this well equipped family home offers three bedrooms and a den or fourth bedroom, living room 32'x14', dining room, large cabinet kitchen with nook, four-piece bathroom. Full basement with Oil-O-Matic hot-water heating unit plus attractive rumpus room and modern electric laundry room. EXTRA FEATURES include wall-to-wall carpet in living room, hallway and master bedroom. Patio, two-car garage, slide carport, barbecue, extra heavy wiring, insulated. All this plus a view

$14,700

for only
And reasonable terms.
Please call MR. HOPE or MR. AGAR for appointment. 4-6115; Eves. 3-6024 or 3-8410

OPEN HOUSE ! ! GORDON HEAD—VIEWS SMART NEW HOME

Situated at 2121 Wenman Drive (off Gordon Head Road), this brand new, spacious five-room bungalow will be

Open for Inspection Saturday, May 19 2 to 5 p.m.

Come and see this outstanding home with panoramic views of sea and mountains, and many attractive features that will take your eye. Terms half cash. Price

$11,950

Mr. W. O. Cameron in attendance

SOOKE RIVER VALUABLE RIVER FRONTAGE

66 acres of wooded hills and half mile of river frontage, 5 acres cleared with nice 5-roomed bungalow, modern conveniences. Good development possibilities. Full price

$15,750

Call Mr. J. Mackenzie, 4-4113; Eves. 3-4361

922 GOVERNMENT ST 4-4115
Member Real Estate Board of Victoria

VICTORIA Realty Ltd.

Graceful Rancher

ACCESS TO SEA

HERE IS AN APPEALING 6-ROOM 5-YEAR-OLD THOUGHTFULLY PLANNED HOME. ALL ROOMS BRIGHT AND SPACIOUS. FULL BASEMENT WITH PARTIALLY-FINISHED RUMPUS ROOM. VERY CLOSE IN, WATERFRONT. OVER 1,300 SQ. FT. OF LIVING SPACE. MATCHLESS AT

$10,300

LOW DOWN PAYMENT!
CALL JACK BOOTS, LEBOUTILLIER AT 2-9143; EVES. 3-3383

OAK BAY $12,600

Only 12 years old, this three-bedroom home is the best value in town. Owner is leaving the city, hence the low price. Living-room, dining room and kitchen with breakfast nook. Drive-in garage. Full, high basement and furnace. Delightful grounds. This is a good buy in the best part of Oak Bay. Phone today for appointment. R. O. Ney eves. 4-5408 or John Dunnick, eves. 9-2396, days 2-9145.

REDUCED $1000

Owner has left town and this must be sold. A good cozy family home with dining room and cabinet kitchen with eating area. Bathroom and two bedrooms down. Also two bedrooms up. Full basement new furnace. Low down payment, generous terms

$6950

Call R. O. Ney eves. 4-5408, or John Dunnick eves 9-2396; days 2-9145

VICTORIA REALTY LIMITED
1113 DOUGLAS STREET 3-8148
(Opposite Eaton's)

Fraser Biscoe

578 Yates St. 3-9861

$2500 DOWN

An ideal bungalow for a retired couple. Nice high location, having two rooms the children or grandchildren can come and visit. Attractive living room with fireplace, kitchen and pantry. Full basement with oil-fired furnace and laundry tubs. Small compact garden lot. Taxes below $80. M.L. Price is firm

$6850

at
Ask for Wilkins at office, 3-8413 Eves. 3-4880.

TWO YEARS OLD N.H.A. $3000 DOWN

Spotless, well located home in Gonzales area. Three bedrooms, dining room, large living room, oil heat, close to schools and transportation.

$11,900

Full price
Call D. Fraser, Eves. 7-3196

McCANDLESS REALTY

830 Fort St. Phone 3-8113
YOUR LISTINGS APPRECIATED

VIEW ROYAL $3500 DOWN 4 Bedrooms

5-room stucco. 3 BEDROOMS UP UNFINISHED CONCEALED STAIR WAY. Modern compact and spotless, oak floors, fireplace, entrance hall, lovely dining room dining room, 3 bedrooms cabinet electric kitchen. Full high basement with fireplace. Extra room [illegible] tubs. Plus lot is garden. Close to stores, schools, bus. IDEAL FOR FAMILY OR COUPLE. Payments $60

$8950

A SNAP FOR

LIVE RENT FREE 2 Houses on 1 Lot

$1,000 DOWN Payments $50
CLOSE IN 4-bedroom, 2 storey, 7-room home, double plumbing 3½ [illegible]
perty in good repair

$7900

Price
Please call Mrs. McCandless, 3-8113 or 4-5855

WATCH THE SHIPS GO BY PRIVATE WATERFRONT
ESTATE

A perfectly secluded four-year modern bungalow situated on private waterfront with an unbroken view of sea and passing steamers. The lot is over one acre 100x362. This home is immaculate inside and out. Consists of living room, full dining room, excellent kitchen and dinette, 3 dandy bedrooms. There is full cement basement, oil furnace and extra basement plumbing. If you are interested in a wonderful location with privacy and a better constructed home—in A-1 condition, this will meet your requirements. Full price only, $18,500. Phone J. B. Law, 4-7146 days, 9-2251 eves.
Island Investment Co. Ltd.

YOU CAN BUY THIS LOVELY five-room Fairfield home now for only $3,500 down. Drive by and see 1258 Faithful. Open to offers. Asking $12,900 and worth it. Stan Kennedy, 3-4117; eves., 4-4894. Leach & Sparks.

57 HOUSES FOR SALE

KING REALTY

324 YARROW BLDG. 3-8131

4 BEDROOMS EXCELLENT VALUE HIGH QUADRA

This is an excellent family home with a large garden, in perfect repair. Large living room, modern kitchen. This is one of the finest values we have had listed for a long time. Space does not permit all details. Garage and basement. Price with low down payment

$9000

W. Darling eves. 3-1894

$1000 DOWN And ONLY $7800 Full Price

For attractive 3-bedroom home, Oaklands district and just 10 years old.

Please call Mr. Ross 3-2131

OAK BAY Close to Sea and Park

[illegible]
1bs bath.
Full price with terms

$15,000

Mr. Ross 3-2131

TRULY A LOVELY FAMILY HOME

Living room 26x18 with large cut stone fireplace, dining room 12 18x13 and the electric cabinet kitchen is the same size. Two bedrooms 12x15, a third one a little smaller. Sleeve sewing room could make fourth bedroom. Oil-O-Matic hot-water heat semi-seclusion. Less than one-third cash to handle at full price

$12,200

of
Lee Hallberg, eves. 3-8510.

BRENTWOOD BAY

Modern four-bedroom home with 135 feet of waterfrontage safe year-round anchorage. For appointment to view please call W. Ross, 3-2131.

UPLANDS AREA

A most attractive home, three bedrooms, double plumbing, den, rumpus room, 2-car garage. Very easy terms

$25,000

at
Mr. King, eves 3-0001

COLWOOD

Two-year-old, 4-room bungalow, view over lake. Very good terms, quick possession

$6950

Price
Mr. King, eves. 3-0001

DON'T MISS THIS TRADE

Suburban property of 1 1/3 acres, home only 2 years old. Owner will consider any reasonable exchange up to $30,000
Mr. Ross, eves. Keating 42M.

BROWN BROS.

AGENCIES LTD
1130 BLANSHARD STREET
PHONES 3-1183 4-9761
Member Real Estate Board of Victoria
Member Multiple Listing Bureau

DRIVE BY 1466 BROMLEY PLACE

To View—Call Agent

The most attractive seven-year-old five-room bungalow you have seen for a long time. This home features AUTOMATIC OIL (TIMKEN UNIT) HOT-WATER HEATING. To one who likes gardening the top quality soil will be a pleasure. Full price

$10,300

with terms
Please ask for Mr. Lawson, Day 3-1183; Eves. 2-5375

SEE 1325 COOK ST.

(Do not disturb occupants)
THIS CONVENIENTLY ZONED PROPERTY HAS GREAT POTENTIAL VALUE

In the meantime this five-room bungalow, basement, furnace, is rented for $65 per month, showing a good investment at the price of

$6000

Exclusive Listing
Mr. Gaunt or Mr. Clarke, Evenings until 9, 9-3407

SEE 822 ANDERSON ST. ESQUIMALT

This five-room house is in splendid condition. Full basement, furnace, electric cabinet kitchen, drive-in garage, workshop, etc. Taxes $42 a year. Perfect working man's home. $1,500 handles, at

$6400

the low price of
Multiple Listing No. 1150
Mr. Gaunt or Mr. Clarke, Evenings until 9, 9-3407

OAK BAY Near Uplands Gate

Beautifully situated stucco bungalow of five large rooms with extra finished room in basement. Oil-O-Matic heat. Attractive landscaped lot. An excellent

$15,750

buy at
Mr. Gaunt or Mr. Clarke, Evenings until 9, 9-3407

SWINERTON'S

(Established 1889)
630 BROUGHTON STREET 3-7181

SELECT FAIRFIELD FAMILY HOME

Near seafront, on one of the best streets in Fairfield, a family home second to none. With hardwood floors throughout, this home comprises through hall, living room with fireplace, dining room, 3 bedrooms, bath with shower, kitchen with built-in dish and washing machine. Upstairs via concealed stair, 3 large bedrooms and full bathroom. Basement with toilet, extra room and heating unit, hot-water coal stoker. Price, with

$13,650

wonderful terms
Mr. Cox, 3-7181. Res., 3-3814.

LANSDOWNE SLOPE

Two-year-old 3-bedroom stucco home. Full basement, automatic oil heat. Good terms. Price

$11,900

Mr. Holland 3-7181. Res., 4-7659

$2000 - DOWN - $2000 GORGE AREA

A cozy bungalow finished in permanent stucco. Fully insulated and only 1½ years old. Through hall and oak floors (except kitchen and bath), the living room has very attractive fireplace. Modern kitchen with dinette is serviced for both gas and electric. 2 nice bedrooms, [illegible] close to everything. A good buy with

$7500

$2,000 DOWN.
Mr. Crow 3-7181, res. 2-0775

OAK BAY
$2,500 DOWN

Three-bedroom bungalow close to transportation, school. Large rooms, kitchen wired for range. Full basement, new furnace. Full price $7,650.

OAK BAY

Two-bedroom stucco home. Large living room, fireplace; guest dining room; cabinet kitchen plus electric range. Full basement. Attractive grounds. Cash to mortgage. Full price

$11,500

Call Don Parker, Eves. 3-1828

GILLESPIE, HART & CO. LTD.
611 Fort St 4-1161

OUR LOSS - YOUR GAIN

Owing to illness, we have reduced the price of our new home, by over $1,000. We will include the electric stove, electric refrigerator, hall carpets and other items for quick sale. Five rooms, full basement, oil heat, garden, all planted. Good district. Cash to mortgage. Full price $11,750. Call our agent, Mr. Ames, 4-6606.
ALFRED CARMICHAEL & CO. LTD
1230 Broad Street 4-7161

BRENTWOOD PROPERTIES

$5,900, $1,500 cash—Five-room bungalow.
$5,900—One acre, four rooms and bath, $1,000 cash.
$10,500 — Beautiful four-bedroom, new view bungalow, two bathrooms, on two acres.

See Harold C. Cross
Keating 66-T Brentwood

PANORAMIC SEA VIEW, RANCH

home of character, three bedrooms, double plumbing, den, rumpus room, 2-car garage. Very easy terms

$25,000

at
Mr. King, eves 3-0001

COLWOOD

Two-year-old, 4-room bungalow, view over lake. Very good terms, quick possession

$6950

Price
Mr. King, eves. 3-0001

DON'T MISS THIS TRADE

Suburban property of 1 1/3 acres, home only 2 years old. Owner will consider any reasonable exchange up to $30,000
Mr. Ross, eves. Keating 42M.

BROWN BROS.

AGENCIES LTD
1130 BLANSHARD STREET
PHONES 3-1183 4-9761
Member Real Estate Board of Victoria
Member Multiple Listing Bureau

DRIVE BY 1466 BROMLEY PLACE

To View—Call Agent

The most attractive seven-year-old five-room bungalow you have seen for a long time. This home features AUTOMATIC OIL (TIMKEN UNIT) HOT-WATER HEATING. To one who likes gardening the top quality soil will be a pleasure. Full price

$10,300

with terms
Please ask for Mr. Lawson, Day 3-1183; Eves. 2-5375

SEE 1325 COOK ST.

(Do not disturb occupants)
THIS CONVENIENTLY ZONED PROPERTY HAS GREAT POTENTIAL VALUE

In the meantime this five-room bungalow, basement, furnace, is rented for $65 per month, showing a good investment at the price of

$6000

Exclusive Listing
Mr. Gaunt or Mr. Clarke, Evenings until 9, 9-3407

SEE 822 ANDERSON ST. ESQUIMALT

This five-room house is in splendid condition. Full basement, furnace, electric cabinet kitchen, drive-in garage, workshop, etc. Taxes $42 a year. Perfect working man's home. $1,500 handles, at

$6400

the low price of
Multiple Listing No. 1150
Mr. Gaunt or Mr. Clarke, Evenings until 9, 9-3407

OAK BAY Near Uplands Gate

Beautifully situated stucco bungalow of five large rooms with extra finished room in basement. Oil-O-Matic heat. Attractive landscaped lot. An excellent

$15,750

buy at
Mr. Gaunt or Mr. Clarke, Evenings until 9, 9-3407

SWINERTON'S

(Established 1889)
630 BROUGHTON STREET 3-7181

SELECT FAIRFIELD FAMILY HOME

Near seafront, on one of the best streets in Fairfield, a family home second to none. With hardwood floors throughout, this home comprises through hall, living room with fireplace, dining room, 3 bedrooms, bath with shower, kitchen with built-in dish and washing machine. Upstairs via concealed stair, 3 large bedrooms and full bathroom. Basement with toilet, extra room and heating unit, hot-water coal stoker. Price, with

$13,650

wonderful terms
Mr. Cox, 3-7181. Res., 3-3814.

LANSDOWNE SLOPE

Two-year-old 3-bedroom stucco home. Full basement, automatic oil heat. Good terms. Price

$11,900

Mr. Holland 3-7181. Res., 4-7659

$2000 - DOWN - $2000 GORGE AREA

A cozy bungalow finished in permanent stucco. Fully insulated and only 1½ years old. Through hall and oak floors (except kitchen and bath), the living room has very attractive fireplace. Modern kitchen with dinette is serviced for both gas and electric. 2 nice bedrooms, close to everything. A good buy with

$7500

$2,000 DOWN.
Mr. Crow 3-7181, res. 2-0775

OAK BAY
$2,500 DOWN

Three-bedroom bungalow close to transportation, school. Large rooms, kitchen wired for range. Full basement, new furnace. Full price $7,650.

OAK BAY

Two-bedroom stucco home. Large living room, fireplace; guest dining room; cabinet kitchen plus electric range. Full basement. Attractive grounds. Cash to mortgage. Full price $11,750. Call our agent, Mr. Ames, 4-6606.
ALFRED CARMICHAEL & CO. LTD
1230 Broad Street 4-7161

BRENTWOOD PROPERTIES

$5,900, $1,500 cash—Five-room bungalow.
$5,900—One acre, four rooms and bath, $1,000 cash.
$10,500 — Beautiful four-bedroom, new view bungalow, two bathrooms, on two acres.

See Harold C. Cross
Keating 66-T Brentwood

PANORAMIC SEA VIEW, RANCH

home of character, three bedrooms, double plumbing, den, rumpus room, 2-car garage. Very easy terms

$25,000

at
Mr. King, eves 3-0001

COLWOOD

Two-year-old, 4-room bungalow, view over lake. Very good terms, quick possession

$6950

Price
Mr. King, eves. 3-0001

DON'T MISS THIS TRADE

Suburban property of 1 1/3 acres, home only 2 years old. Owner will consider any reasonable exchange up to $30,000
Mr. Ross, eves. Keating 42M.

BROWN BROS.

AGENCIES LTD
1130 BLANSHARD STREET
PHONES 3-1183 4-9761
Member Real Estate Board of Victoria
Member Multiple Listing Bureau

DRIVE BY 1466 BROMLEY PLACE

To View—Call Agent

The most attractive seven-year-old five-room bungalow you have seen for a long time. This home features AUTOMATIC OIL (TIMKEN UNIT) HOT-WATER HEATING. To one who likes gardening the top quality soil will be a pleasure. Full price

$10,300

with terms
Please ask for Mr. Lawson, Day 3-1183; Eves. 2-5375

SEE 1325 COOK ST.

(Do not disturb occupants)
THIS CONVENIENTLY ZONED PROPERTY HAS GREAT POTENTIAL VALUE

In the meantime this five-room bungalow, basement, furnace, is rented for $65 per month, showing a good investment at the price of

$6000

Exclusive Listing
Mr. Gaunt or Mr. Clarke, Evenings until 9, 9-3407

SEE 822 ANDERSON ST. ESQUIMALT

This five-room house is in splendid condition. Full basement, furnace, electric cabinet kitchen, drive-in garage, workshop, etc. Taxes $42 a year. Perfect working man's home. $1,500 handles, at

$6400

the low price of
Multiple Listing No. 1150
Mr. Gaunt or Mr. Clarke, Evenings until 9, 9-3407

OAK BAY Near Uplands Gate

Beautifully situated stucco bungalow of five large rooms with extra finished room in basement. Oil-O-Matic heat. Attractive landscaped lot. An excellent

$15,750

buy at
Mr. Gaunt or Mr. Clarke, Evenings until 9, 9-3407

SWINERTON'S

(Established 1889)
630 BROUGHTON STREET 3-7181

SELECT FAIRFIELD FAMILY HOME

Near seafront, on one of the best streets in Fairfield, a family home second to none. With hardwood floors throughout, this home comprises through hall, living room with fireplace, dining room, 3 bedrooms, bath with shower, kitchen with built-in dish and washing machine. Upstairs via concealed stair, 3 large bedrooms and full bathroom. Basement with toilet, extra room and heating unit, hot-water coal stoker. Price, with

$13,650

wonderful terms
Mr. Cox, 3-7181. Res., 3-3814.

LANSDOWNE SLOPE

Two-year-old 3-bedroom stucco home. Full basement, automatic oil heat. Good terms. Price

$11,900

Mr. Holland 3-7181. Res., 4-7659

$2000 - DOWN - $2000 GORGE AREA

A cozy bungalow finished in permanent stucco. Fully insulated and only 1½ years old. Through hall and oak floors (except kitchen and bath), the living room has very attractive fireplace. Modern kitchen with dinette is serviced for both gas and electric. 2 nice bedrooms, close to everything. A good buy with

$7500

$2,000 DOWN.
Mr. Crow 3-7181, res. 2-0775

OAK BAY
$2,500 DOWN

Three-bedroom bungalow close to transportation, school. Large rooms, kitchen wired for range. Full basement, new furnace. Full price $7,650.

OAK BAY

Two-bedroom stucco home. Large living room, fireplace; guest dining room; cabinet kitchen plus electric range. Full basement. Attractive grounds. Cash to mortgage. Full price $11,750. Call our agent, Mr. Ames, 4-6606.
ALFRED CARMICHAEL & CO. LTD
1230 Broad Street 4-7161

BRENTWOOD PROPERTIES

$5,900, $1,500 cash—Five-room bungalow.
$5,900—One acre, four rooms and bath, $1,000 cash.
$10,500 — Beautiful four-bedroom, new view bungalow, two bathrooms, on two acres.

See Harold C. Cross
Keating 66-T Brentwood

PANORAMIC SEA VIEW, RANCH

home of character, three bedrooms, double plumbing, den, rumpus room, 2-car garage. Very easy terms

$25,000

at
Mr. King, eves 3-0001

COLWOOD

Two-year-old, 4-room bungalow, view over lake. Very good terms, quick possession

$6950

Price
Mr. King, eves. 3-0001

DON'T MISS THIS TRADE

Suburban property of 1 1/3 acres, home only 2 years old. Owner will consider any reasonable exchange up to $30,000
Mr. Ross, eves. Keating 42M.

57 HOUSES FOR SALE

STEWART CLARK & CO.

600 BROUGHTON PHONE 3-8481

TWO NEW GOOD BUNGALOWS Almost Your Terms

One two-bedroom and one three-bedroom bungalow. Through hall plan, full basement, Oil-O-Matic heating. Well planned and situated. Priced right for a quick deal.
Mr. Mussey 2-3481 4-1910

$1500 DOWN

And $60 per month for this older style three-bedroom bungalow with full basement. Inside is clean, comfortable and spacious. Exterior needs paint. Nice lot close to Jubilee Hospital.

$7500

Full price
Mr. Ford. 3-3481 4-1863

OPPORTUNITY FOR RELIABLE PARTY WITH LOW DOWN PAYMENT

To purchase this attractive property, offering a modern four-bedroom semi-bungalow with basement and Oil-O-Matic heat. This excellent family home is set high on spacious grounds of rockeries, lawn, and natural settings with a glimpse of the sea and the mountains beyond. A swimming pool and activity room for the children. Seclusion and comfort on terms you cannot afford to overlook. Asking

$15,500

price.
Mr. Custance 3-3481 3-7930

OAK BAY $3,500 DOWN

Three-bedroom bungalow, close to transportation, school. Large rooms; kitchen, wired for range. Full basement, new furnace. Full price

$7,650

Call Don Parker 2-1828

FAIRFIELD

Bungalow with 5 cheerful well-planned rooms in excellent condition with through hall, a full basement with oil hot-air furnace and a finished room. Conveniently located to bus, schools, and shopping. Very reasonably priced at (Exclusive Listing)

$6,500

Call J. D. Jennings 4-2084

OAK BAY

2-bedroom stucco home; large living room, fireplace, guest dining room; cabinet kitchen plus electric range. Full basement. Attractive grounds. C.T.M. Full price $11,500
Call Don Parker, eves. 2-1828

BRAND NEW OAK BAY

Drive by and see this sparkling 3-bedroom home just completed on the corner of St. Patrick and Windsor, then call Arnold Philipsen at 2-9826 to view this Exclusive Listing.

GILLESPIE HART & CO. LTD
611 Fort St 4-1161

HAYNES

EXCLUSIVE LISTINGS

Comfortable stucco bungalow with landscaped lot, outside garage, brick fireplace in living room. About six years old, fully insulated. Right on bus line. 1340 Burton Avenue. Not many cost homes at this price

$6750

934 SELKIRK AVENUE. Scarce waterfrontage with sale year-round anchorage. Three apartments, or ideal up-and-down duplex alternatively reconversion to fine large family home. Two large lots. In tip-top condition.

$15,500

REAL VALUE

ARTHUR R. HAYNES LIMITED
730 Fort Street Phone 3-3022
Please ask for W. Jones, 2-6303 evenings

$6,650 FULL PRICE $6,650
CLOSE TO SEA
LOTS OF FRUIT TREES

A snug small bungalow with basement and Oil-O-Matic heat. This home is ideal for a couple. Its living room with open fireplace, two bedrooms, good kitchen with sunshine dinette. There are lovely trees and lawn, very private garden. It is a short walk to the beach, with bus and stores close by. Phone J. B Law, 4-7146 days, 9-2251 eves.
Island Investment Co. Ltd.

N.H.A. $1,800 N.H.A.

Here is your chance to get a beautiful, new, never lived in home, at a reduced price with a reduced down payment. If you can qualify for N.H.A. loan no time. Two twin bedrooms (plus 1 single bedroom), full basement, Oil-O-Matic heat, living room-dining room 26x14, oak floors, drive-in garage. Splendid construction, near school, large 5% 25-year mortgage. Full price only $12,800. (Just reduced from $13,100). Call Wess Dickie, 2-4312, eves. 3-2640. Dickie & Co., 623 Fort St.

OAK BAY—NORTH

Wall-to-wall carpets are just one of the many desirable features in this well-constructed charming bungalow with a living area of 1,700 sq. ft. consisting of two large bedrooms, spacious dining room, 23 ft. living room, a dream kitchen, bathroom, utility room and lots of cupboards. Oil heat, garage, easily cared for grounds and no stairs to climb. Price $15,750.
For appointment to view please call THE CANADA TRUST CO.
3-8111 Walter Fellner 3-6774

$4,500 FAIRFIELD

Close in, on good street, older type, two or three-bedroom bungalow on nice lot with lawn, fruit trees. No basement, needs decorating. Full price $4,500 cash. Taxes at $106. Furniture cheap if wanted. Owner, 3-1734.

$1,000 DOWN, TWO-FAMILY HOME

Fernwood Hill. Main floor: Five rooms and bathroom. Upstairs: Living room, bedroom and kitchen with sink. Low basement. Piped furnace. Taxes Reduced to $8,500. Alex Page, 4-8064 or 2-7228, Northwestern Securities, 631 Yates.

DON'T BUY YET!

Not until you have seen this spotless 4½-room stucco bungalow with full basement and nice garden. Situated on Oak Bay border and priced at only $8,450. Eves. 4-5884. Bayne & Yoder Agencies Ltd.

$1,000 DOWN BUYS SIDE-BY-SIDE duplex and a two-suite house on one lot. Close in. Revenue $135. This property buys itself in a few years. Full price $7,950. Mr. Smith, Johnston's, 3-2471; eves. 2-4782.

$10,500. NEW THREE-BEDROOM home, through hall, large kitchen, oil heat, no steps, close to school and bus on nice corner lot in a new district. Generous terms. 9-4238.

DEAN HEIGHTS, N.H.A., ONE-year-old five-room bungalow, Oil-O-Matic, through hall, oak floors, full basement. $11,500. No agents. Box 166, Victoria Press.

NO AGENTS, PLEASE. OAK BAY waterfront. Beach Drive. Six-room bungalow. Clear title. Ninety per cent now 1949. Cash $19,900. Owner 2-5049.

FIVE-ROOM HOUSE, FULL BASEMENT, garage, good garden, close to stores and bus. Block outside city limits. 3-8984.

OAK BAY—FIVE-ROOM MODERN bungalow, full basement, oil hot air heat. Taxes $116. Clear title. $11,900. Owner 2-0524.

RESIDENCE KNOWN AS 3040 Marrion Street, Victoria, B.C., is for sale for removal. Bids in P.O. Box 296, Victoria, B.C.

$950 DOWN
$6,950 FULL PRICE

Two bedroom bungalow, small lot 1127 Johnson. 3-2908.

HIGH QUADRA, 4-ROOM RANCH-style house. Oil-O-Matic heat; full cement basement. Vacant. Drive by 1613 Winton. 4-1412 or 2-2241.

BY OWNER—FOUR ROOMS AND bath, utility room. Nice garden back and front. Near Buildings. For particulars phone

Huge Gas Turbine

Bare Point $15,000,000 Power Plant Site

Near Chemainus

BY PETER BRUTON
Colonist Legislative Reporter

Bare point, near Chemainus, has been chosen as the site for the B.C. Power Commission's proposed new $15,000,000 gas turbine power plant to be built on Vancouver Island.

Negotiations for the necessary land, at present owned by MacMillan and Bloedel Ltd. are all but complete, The Daily Colonist learned yesterday.

The actual plant will cover some seven acres.

ACCESS ROAD

In addition, an access road has to be constructed to the plant site while berthing facilities will also be constructed to enable oil tankers to deliver the heavy grade fuel.

When complete the plant will generate 100,000 horsepower.

Construction of the thermal plant is designed to prevent "brown-outs" on power hungry Vancouver Island.

It will be the second largest generating unit in the BCPC system—surpassed only by the 168,000 horsepower John Hart hydro plant at Campbell river.

COAL LATER

Although the initial installation will be gas turbine units fuelled by heavy-type oil, provision is being made for future expansion with steam turbine units using coal or other fuel.

The station will be at least partly in operation early next year.

Population of the United States was 167,500,000 in April, 1956, by Washington census bureau estimates.

'Cures' for Runny Noses, Cancer

Won't Believe News But Quotes Booklet

LYDIA ARSENS, MLA

PORT ALBERNI—The story of how she used to believe everything she read but was disillusioned by newspaper stories during her first political campaign was told here Tuesday night by Mrs. Lydia Arsens, MLA.

She spoke at a meeting sponsored by the Vancouver Island Ratepayers' Association, which later endorsed a resolution from Cobble Hill delegates that there be no change in the provincial milk act.

A new act, expected to be proclaimed soon, gives municipal councils or village commissions power to introduce compulsory pasteurization.

Although Mrs. Arsens said she was no longer gullible enough to believe the printed word, she quoted from a number of pamphlets to add weight to her opinions in favor of raw milk, non-fluoridated water and several "cures" for cancer.

HEART BEAT

She told how her "heart beat and at the same time her fists clenched" when she read a pamphlet last fall and found that "cancer can be cured." Medical experts have stated no cure has been found.

Among the statements made by the Social Credit member during her address were: Fed on pasteurized milk, a child gets a runny nose, becomes sleepy and groggy; pasteurized milk drugs a child; raw fruits are life-giving foods that God meant us to eat; cows drinking fluoridated water become victims of diarrhoea, pyorrhoea, arthritis and sterility; fluorine accelerates growth of cancer; the Hoxey clinic is performing miracles in curing cancer; potassium deficiency is the cause of cancer.

Following Mrs. Arsens' description of cancer "cures" she has seen, Ald. W. C. Hamilton suggested that an organization be formed to combat the skepticism and disdain of people who are not fair enough to investigate truth of the cures. He described an organization which would parade the objects of miracle cures before the public.

'Floats' Really Float!

KYUQUOT—"Floats" for the May Day celebrations and parade in Kyuquot this year will actually float.

Rowboats and outboard motorboats will be decorated for the watery parade which has been the rule here because Kyuquot has no roads.

Riding in the May Queen's float will be Mary Limatta, Kyuquot school girl.

Symphony Called "Too Rich"

NANAIMO—The amateur symphony orchestra here is "too rich" and more money should be spent on buying instruments, Dr. R. E. Foerster, past president, has told the Nanaimo Symphony Society.

It was announced at the annual meeting that the society nows owns between $1,100 and $1,200 in music, besides various instruments.

The society decided to invite boys from Brannan lake school to become members of the group.

Nat Martin was elected president of the society. Other officers are: Mrs. Hugh B. Heath, vice-president; Mrs. Floyd Watkins, secretary; Robert McDougall, treasurer; and Robert Dunn, Dr. R. Creighton, Mrs. Ralph Torney, Lawrence Spearing, George Molecey, Mrs. T. B. Scott, T. B. McArravy and Dr. R. E. Foerster, board of directors.

First Payload Of Loggers Stolen by Sea

TOFINO—A fledgling logging outfit suffered heavy loss when a barge was caught in a tide rip in the swift waters of Matlset Narrows, 12 miles from here, and spilled 600,000 feet of logs.

It was the first shipment of Lorne White and Alec Masso, who have been operating a 10-man camp since November.

The logs were insured, but the partners estimated the loss would still be high as many will never be recovered.

Science Reports Special Tablet Relieves Painful Monthly Cramps For Most Women Tested!

Boston, Mass. (Special) — New promise of relief for women who suffer distress of monthly cramps and nervous tension is found in a remarkable tablet . . . developed *especially* to relieve this female discomfort. It offers great relief during that distressing period each month!

Clinical tests report remarkable results. For most women tested, pain and cramps were strikingly relieved! Even on the *first* day, many had no nagging headaches, no bothersome backaches or other functionally-caused distress . . . were also less jittery the trying week *before* their period!

The remarkable tablet contains not just one or two ingredients but a unique *combination* of special medicines. That's why it offers such striking relief. It acts on the *cause* of the distress . . . has excellent power to calm uterine contractions, and it also works through a woman's sympathetic nervous system.

Called "Lydia E. Pinkham's Tablets", the formula was developed by the world's largest manufacturer devoted exclusively to relief of women's ailments! Easy-to-take Pinkham's Tablets are available at all drug stores.

So why suffer needlessly? Take Pinkham's Tablets yourself. See if you don't feel worlds better this very month! See if you don't escape much of the irritability and discomfort—both before and during those "difficult days." (For liquid form . . . ask for Lydia E. Pinkham's Vegetable Compound.)

Trail-Blazing Lady Firefighters Add Boys' Auxiliary to Force

GREAT CENTRAL—Great Central lake, which pioneered women's fire departments for protection of logging communities, now has a boys' department.

Fifty-three youngsters up to Grade 6 level have been accepted into the department after completing a questionaire to show their knowledge of fire safety practices.

The regular volunteer fire department made an event of the inauguration of the boys' group, issuing each boy two sparkle sweaters and a badge and taking them for a fire truck ride complete with siren accompaniment.

Feature of the event was a demonstration of fire-fighting techniques by the combined forces of men's and women's brigades as they extinguished a set blaze.

Great Central Women's Fire Brigade was organized some years ago for protection of the community during hours when men were away at work.

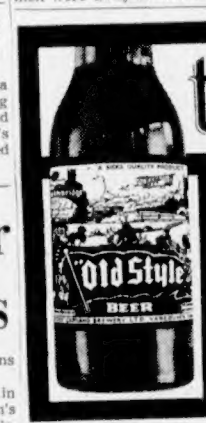

taste tells

for free delivery

4-4179

- brewed naturally
- aged slowly
- the "Old Style" way

This advertisement is not published or displayed by the Liquor Control Board or by the Government of British Columbia.

YOU CAN DEPEND ON

When kidneys fail to remove excess acids and wastes, backache, tired feeling, disturbed rest often follow. Dodd's Kidney Pills stimulate kidneys to normal duty. You feel better—sleep better, work better. Get Dodd's at any drug store. You can depend on Dodd's.

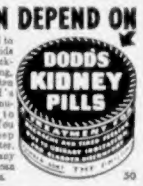

Symphony To Appear In Duncan Concerts

Victoria Symphony Orchestra will appear in Duncan for the first time with concerts in Cowichan High school auditorium at 8.30 p.m. May 30 and June 1.

Music will be chosen by conductor Hans Gruber from the present series of three Mozart concerts being held in Victoria.

Soloists are expected to include pianist Gertrude Huntly-Green, violinist Corol McCartney, clarinetist Stanley McCartney, flautist Maurice Crawford, French horn player Hans Stelzner and violinist Clifford Evans and violist Harry Gomez.

Tickets will go on sale in Duncan at Eaton's, Dobson's Ltd., Buckerfields, H. W. Dickie, Rexall Drugs, John Speer, Wright's and Fox Drygoods.

Ship Calendar

NAVY

Ontario and Sioux arrive San Francisco Saturday, return Esquimalt 10 a.m. May 25.

Oshawa, Brockville, Digby and Cordova on UNTD training cruise, return June 11.

Porte Quebec on exercises, returning May 31.

MERCHANT SHIPPING
CROFTON

IN PORT
Erviken, loading.

TAHSIS

IN PORT
Mount Ulhomé loading.

ALBERNI

IN PORT
Karen Reed and Merchant Duke, loading.

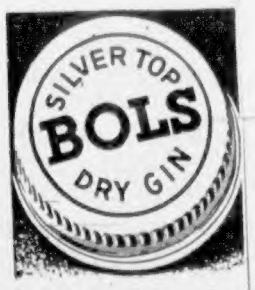

A Special London DRY GIN

"The Base of the Best Cocktail"

MADE BY BOLS FROM A CENTURY-OLD RECIPE. A.D. 1575

DISTILLED IN CANADA

This advertisement is not published or displayed by the Liquor Control Board or by the Government of British Columbia.

NEW!

7 delicious varieties

COOKED HAM
BOLOGNA
MEAT, PICKLE AND PIMENTO LOAF
MOCK CHICKEN STYLE MEAT BY-PRODUCT
MEAT, CHEESE AND MACARONI LOAF
CHOPPED VIRGINIA MEAT LOAF
MEAT, CHEESE, OLIVE AND PIMENTO LOAF

Burns SLICED COOKED MEATS NOW VACUUM SEALED

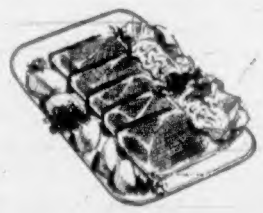

For perfect freshness

You're sure to find Burns Sliced Cooked Meats the handiest, tastiest foods in your frig! Easy-to-store and ready-to-serve. The revolutionary new vacuum-pack keeps Burns Sliced Cooked Meats at peak freshness with all their tempting flavor and nutritious goodness sealed in. Six slices in each package—ready to make delicious sandwiches, tempting main dishes, wonderful snacks. Get a variety next time you're shopping.

BURNS & COMPANY LIMITED—Pioneer Meat Packers of Canada

DOUGLAS at FISGARD

Hudson's Bay Company.

Incorporated 2nd May, 1670

Dial 5-1311 for courteous service — Thursday Store Hours: 9 a.m. to 5.30 p.m. Sidney, Keating, Cobble Hill, Duncan and Sooke, call Zenith 6040 toll free.

Enjoy the TOP musical treat of the Spring season

Victoria Day Celebrations

"POP CONCERT"

by the full Victoria Symphony Orchestra

HANS GRUBER Conducting

at 9.15 p.m., Sun., May 20, in the Curling Rink, Quadra St.

Admission $1

Tickets available NOW at the Hudson's Bay Company Information Centre, main floor.

This outstanding Pop Concert of light classical and popular show tunes will be the musical highlight of the Victoria Day celebrations this year. The music has been especially chosen to appeal to every taste and a truly enjoyable evening of entertainment is in store for you.

To ensure your listening pleasure—the Curling Rink Auditorium provides the finest accoustics in Victoria. You'll also find plenty of parking space around the Curling Rink and immediate area. Be sure to get your tickets early and take the family for a real treat.

This concert is sponsored by the Hudson's Bay Company to help provide more and varied entertainment during the Victoria Day celebrations.

DOUGLAS AT FISGARD

Hudson's Bay Company.

INCORPORATED 2ND MAY 1670

Thursday Store Hours: 9 a.m. to 5.30 p.m.
For courteous service: Dial 5-1311

Sidney, Keating, Cobble Hill, Duncan and Sooke, call Zenith 6040, toll-free.

Save Today on your long weekend Holiday Needs — During the BAY'S

STOREWIDE PRE-HOLIDAY SALE

- Shop at the BAY for all your holiday needs, so you can get out and enjoy the first long summer weekend!
- Special bargains, special sales, special prices . . . save money on ALL your needs, Shop at the BAY!

You'll find cool, colorful, washable clothing for all the family to weekend in, and wear all summer long. You'll find wonderful aids to holiday fun whether camping, picnicing, or relaxing in your own back yard. Shop during the BAY's big Pre-Holiday Sale, get exciting holiday accessories, save money too! Shop Thursday at the BAY!

Order Board opens 8.30 a.m., Thursday, May 17th. Just Dial 5-1311, ask for the ORDER BOARD! Order by Number!

Shop in every department throughout the store with one phone call to the Order Board! Order every item in the flier by number, except clock specials on page 6. Dial 5-1311, ask for the ORDER BOARD.

Buy your vacation needs with NO DOWN PAYMENT!

Use your Silver Star Vacation Budget account. Shop in every department (except foods), open your account in any department, if you have a BAY charge account, your Silver Star Vacation Budget account is ready for you. If you don't enjoy a BAY charge, the simple opening of one gets you the extra enjoyment of the Silver Star Budget Account. No down payment, pay ⅓ June, ⅓ July, ⅓ August.

Thursday 9 a.m. Special

On sale 1 hour or while quantities last . . . No phone, C.O.D. or mail orders, please.

Washable cotton sport shoes

Choose blue, beige, and pink, sizes 4 to 9. Sport tie style, in washable cotton duck uppers, and foam sole. Special, pair 2.99

HUDSON'S BAY COMPANY, women's shoes, 2nd

Delivery Schedule for the Holiday Weekend

Shop early at the Bay and be sure to have all your holiday needs! Deliveries to the following areas usually made Monday will be made Tuesday, May 22nd.

Langford, Colwood, Happy Valley, Glen Lake, Belmont Park, Metchosin, Albert Head, Esquimalt Lagoon, Royal Roads.

All other deliveries will remain the same.

In Victoria, it's the HUDSON'S BAY COMPANY for prompt phone service. Dial 5-1311